# EndNote 20

## Citation Manager

Yuming Chang
Subject Service Division,
National Taiwan University Library

Installation guide

# Outline

Part 1 **Referencing and Citations**

- Basic academic ethics

Part 2 **Introduction of Endnote**

- Introduction, Setup and Layout.

Part 3 **Add New Reference into Library**

- Import or input new reference into your Endnote library

Part 4 **Building & Working with a Library**

- Manage and organize your Endnote Library and references

Part 5 **Cite while you write**

- Add citations to MS Word document.

Part 6 **Sync & Share**

- Create Endnote account to backup and share a library online.

Installation guide

Part 1

# Referencing and Citations

## Basic academic ethics

Installation guide

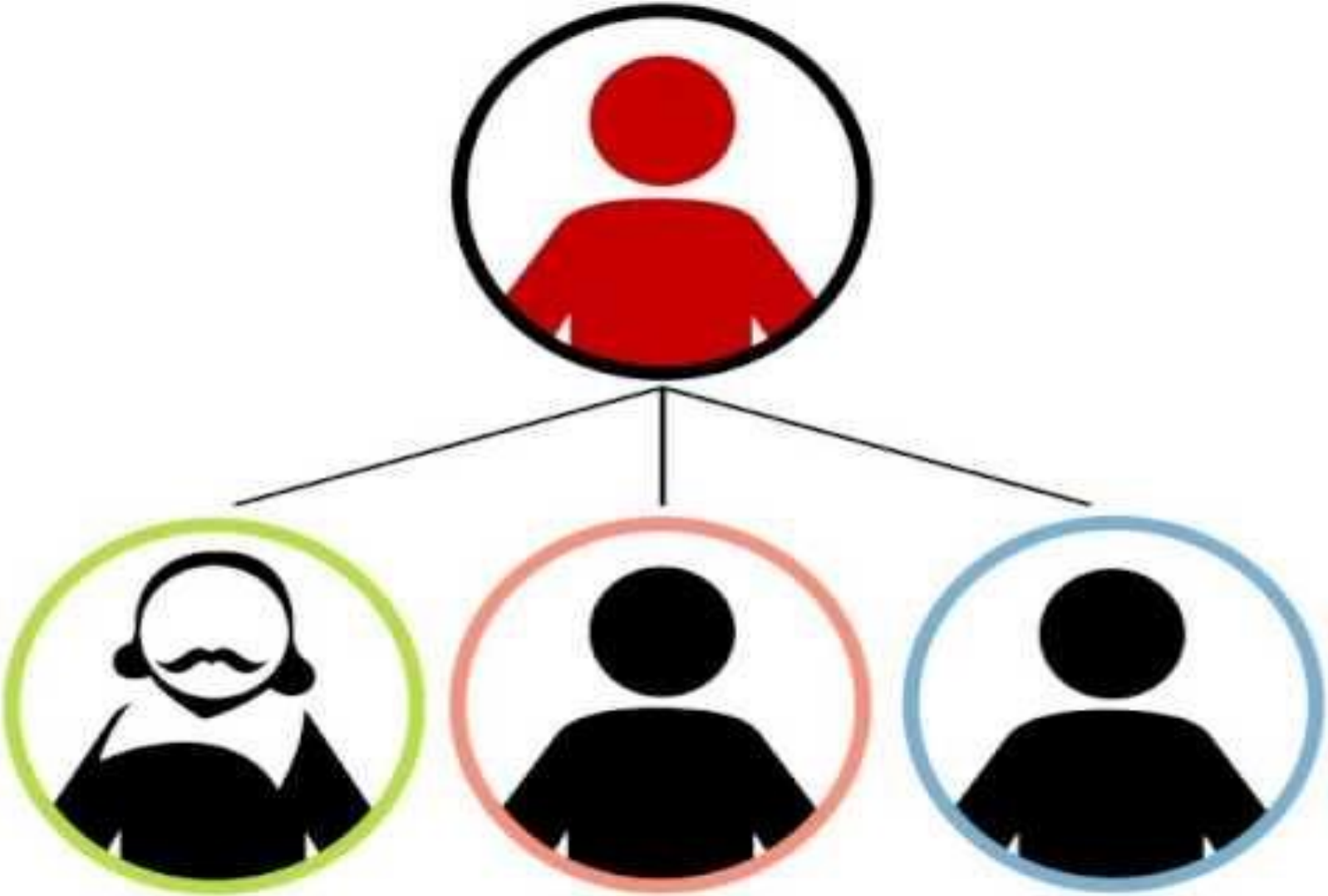

Installation guide

# What is Citation?



- Referencing is an acknowledgement of the sources of the information, ideas, thoughts and data which you have used in your work.
- Referencing requires you to acknowledge your sources in two places:
  - **In-text citation:** in the main body of your text by citing
  - **Bibliographic reference:** in the bibliography or list of references at the end of your work

**Referencing is crucial to successful research !**

Installation guide

**In-text citation**

## Citing a source in the text of your document

Research by Goddard and Barrett (2007) found that standards of care vary across the country. This was confirmed by a survey of health professionals, in which 65% were dissatisfied with current arrangements (*Professional survey*, 2008). Liu *et al.* (2008) also established that care workers need additional support.

## Listing your sources in a reference list

Goddard, J. and Barrett, S. (2007) *The health needs of young people leaving care*. Norwich: School of Social Work and Psychosocial Studies, University of East Anglia.

Liu, B.C., Ivers, R., Norton, R., Boufous, S., Blows, S. and Lo, S.K. (2008) 'Review of professional training', *Cochrane Database of Systematic Reviews*, 2, *Ovid* [Online]. Available at: http://ovidsp.uk.ovid.com/spb/ovidweb.cgi. (Accessed: 21 January 2013).

*Professional survey* (2008) Available at: http://onlinehealthsurvey.org (Accessed: 21 January 2013).

order by author name from A to Z

**Bibliographic reference**

Installation guide

# Bibliographic reference

order by citation number

## 1. Introduction

In recent years, the involvement of subject librarians in clinical medicine and the development of related clinical disciplines have become a popular topic in library and information science. In the context of the big data environment, many subject librarians are taking the initiative to integrate themselves in the medical environment and collaborating closely with medical workers. Specialized subject librarians have eased a bottleneck in the medical field by addressing the by medical personnel. These efforts he value of the librarian team.[1] This el subject librarian is referred to as an ian".[2] Such librarians are increasingly

# In-text citation

Show as a number, order by appearance

## References

1. Li YZ, Zhang XY, Zhou J, et al. New recognition of knowledge services in the medical field and the embedded librarian. *Libr Work Study*. 2016;1:112-114 (in Chinese).
2. Li L. Case study on the implications of the medical library embedded librarian service: John Hopkins University Welch Medical Library. *Res Libr Sci*. 2013;17:95-98 (in Chinese).
3. Duan ZG, Xu DQ. Collaboration relationships of Nobel Prize winners in physiology or medicine. *Stud Philos Sci Tech*. 2015;2:92-96 (in Chinese).

# Why should you cite?

- demonstrate that you have researched or read around the subject which you are writing about
- provide evidence for your arguments
- allow  reader of your work to find the original sources you used
- avoid plagiarism

Installation guide

# There are many styles of citation, and different type of work has different formatting...

**Journal Article**

Invert names so that the last name comes first, followed by a comma and the initials. Leave a space between initials. Retain the order of authors' names.

Place the year in parentheses. End with a period.

Capitalize only the first letter of the first word. For a two-part title, capitalize the first word of the second part of the title. Also capitalize proper nouns. Do not italicize. End with a period.

Author, A. A., & Author, B. B. (Year). Title of the article.
*Name of the Periodical*, *volume*(issue), #–#. https://doi.org/xxxx

Capitalize all major words in the periodical name. Follow with a comma. Italicize the periodical name (but not the comma after).

Italicize the volume number. Do not put a space between the volume number and the parentheses around the issue number.

Do not italicize the issue number or parentheses. Follow the parentheses with a comma. **No issue number?** That's okay. Follow the volume number with a comma.

Include the article page range. Use an en dash; do not put spaces around the en dash. End with a period.

**Does the article have a DOI?** Include a DOI for all works that have one. Do not put a period after the DOI.

---

**Book**

Invert names so that the last name comes first, followed by a comma and the initials. Leave a space between initials. Retain the order of authors' names.

Place the copyright year in parentheses. End with a period.

Capitalize only the first letter of the first word. For a two-part title, capitalize the first word of the second part of the title. Also capitalize proper nouns. Italicize the title. End with a period.

Author, A. A., & Author, B. B. (Copyright Year). *Title of the book* (7th ed.).
Publisher. DOI or URL

Include the name of the publisher, followed by a period. Do not include the publisher location. **Are there multiple publishers?** If so, separate them with a semicolon.

**Does the book have a DOI?** Include a DOI if available. Do not include a URL or database information for works from academic research databases. Include a URL for ebooks from other websites. Do not put a period after the DOI or URL.

**Does the book have an edition or volume number?** If so, include the number in parentheses after the title but before the period. If both, show edition first and volume second, separated by a comma. Do not put a period between the title and the parenthetical information.

Installation guide

# You can use citation manager to make it easier!

- Endnote, Mendeley, Zotero… etc.
- Comparison Chart by UW-Madison Libraries for reference: https://www.library.wisc.edu/services/citation-managers/comparison-chart/

Installation guide

Part 2

# Introduction of Endnote

- Introduction
- Setup
- Layout

Installation guide

1

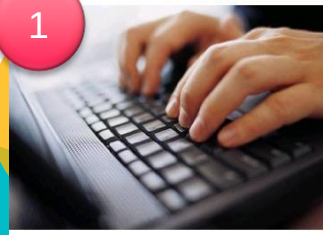

**Library Catalog**
**Database**
**E-Journal**
**E-book**

- Key-in

File attachment
Find full text

2

- Direct Export

3

Import

Library 1
References

Library 2
References

Library 3
References

CWYW

**Output Style**

# Endnote 20

- The first step in learning endnote is to install.
- The latest version: 20
- Different installation files for Windows and Macintosh OS.
- System requirements: https://researchsoftware.com/software/bibliography/endnote/system-requirements?product=160

Installation guide

- Download path: NTU Library web site http://www.lib.ntu.edu.tw/en

Installation guide

- You have to use NTU's email id (not including@ntu.edu.tw) and password to log-in

- If you're off-campus, you must login to NTU SSL VPN service <https://ccnet.ntu.edu.tw/vpn/PulseSecure-eng.html> before download.
- Close all Office software before installation.
- If you have a previous version of EndNote installed, you should uninstall it using *Control Panel* before installing the new version.

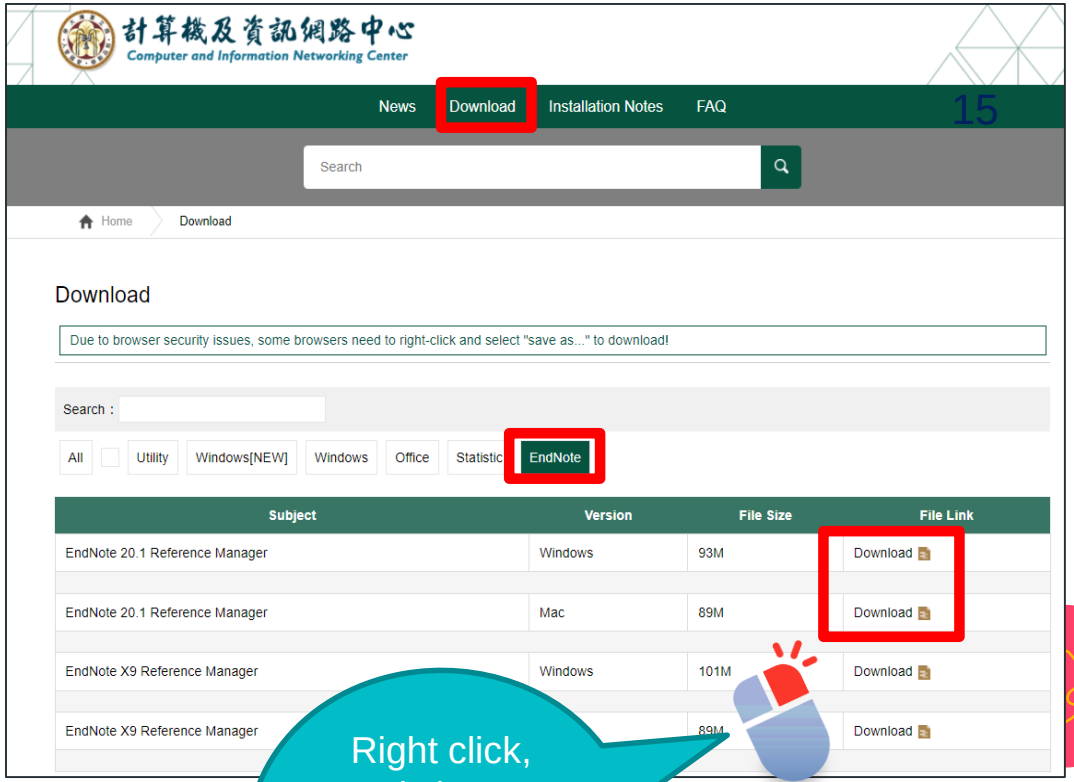


Right click, and choose "Save as Link" to download

Installation guide

- Extract the EndNoteX20_Win file by right-clicking on the zip file and selecting Extract All, as shown.

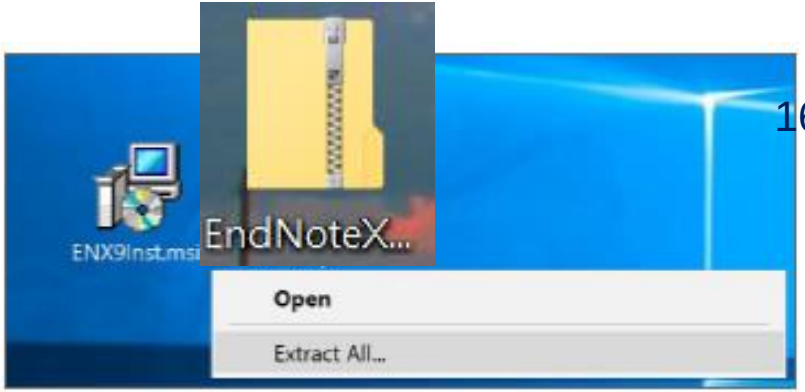


- This will result in a folder with the EN20Inst.msi and License.bat file inside it. Double-click on the EN20Inst.msi file to start the installation.

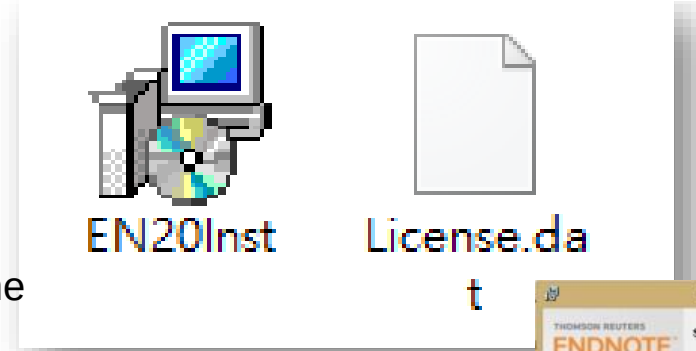


- Don't move the License.bat file out of the folder.

unsuccessful installation

Installation guide

Click “Next” through installation, until this step…

By default, **Typical** installs only the commonly used filters, a limited set of popular styles, filters, and connection files will be installed.

To install all available files, chose **Custom** and 「**Entire feature** will be installed on local hard drive.」

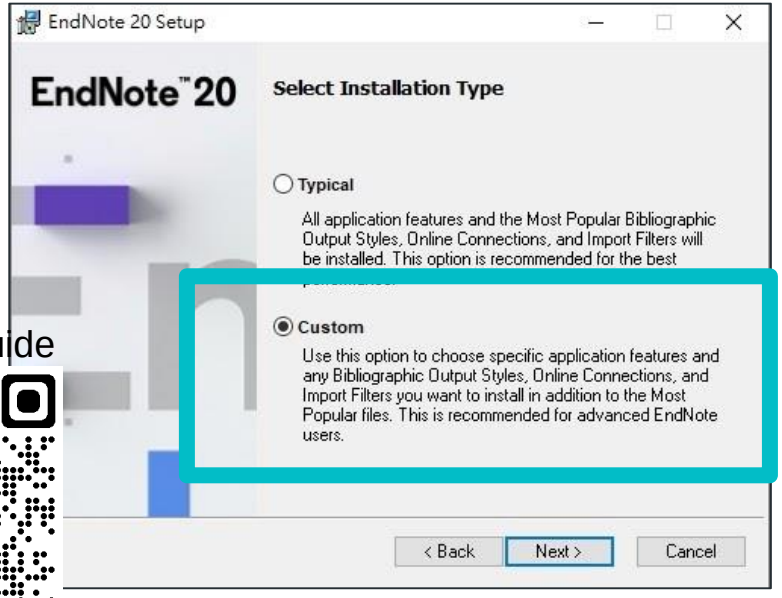


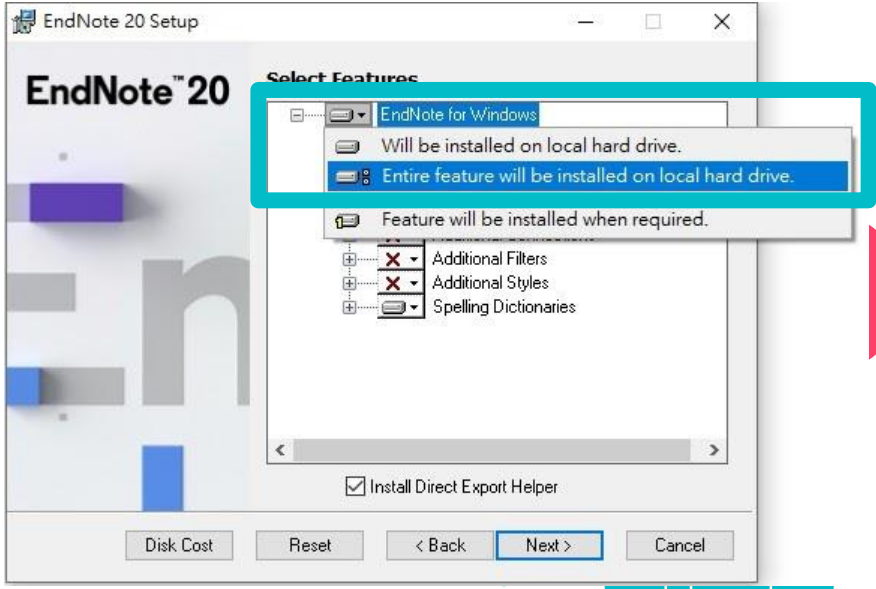


Installation guide

# After installation…



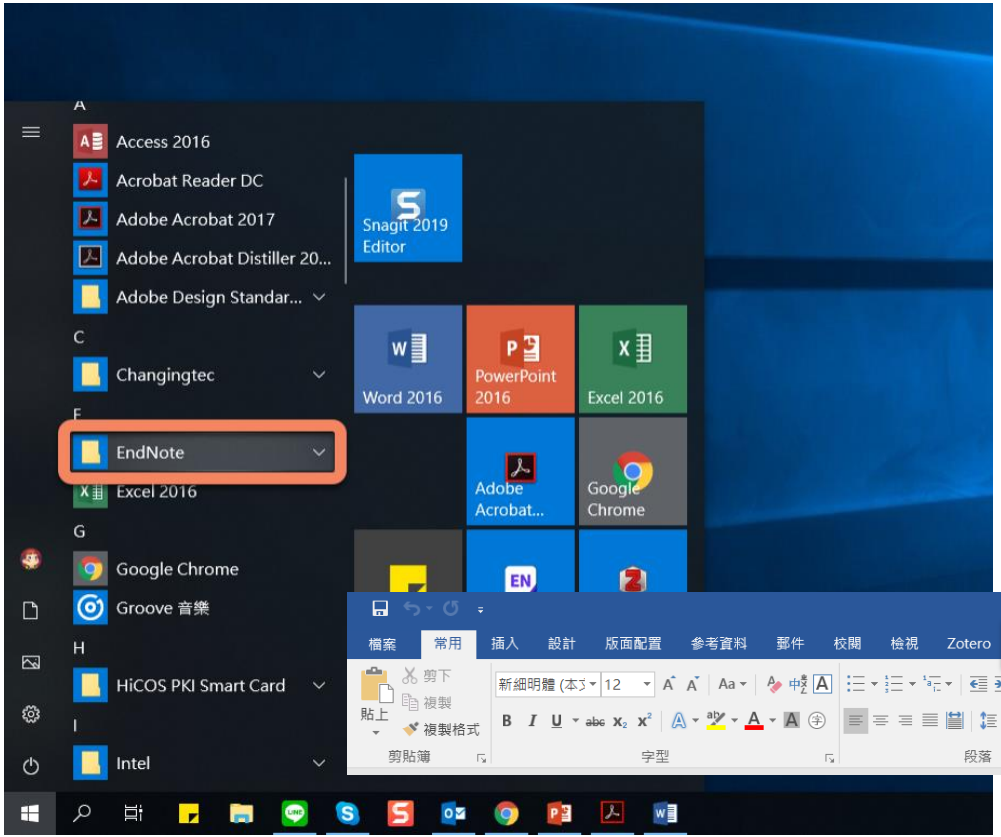


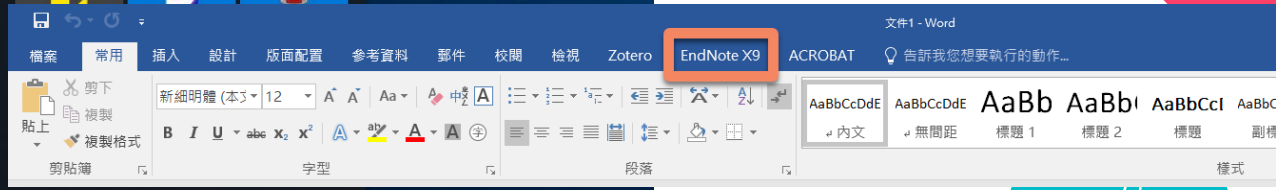


☑ DONE!

☑ DONE!

Installation guide

Library 1

Library 2

Library 3

# Creating a Library

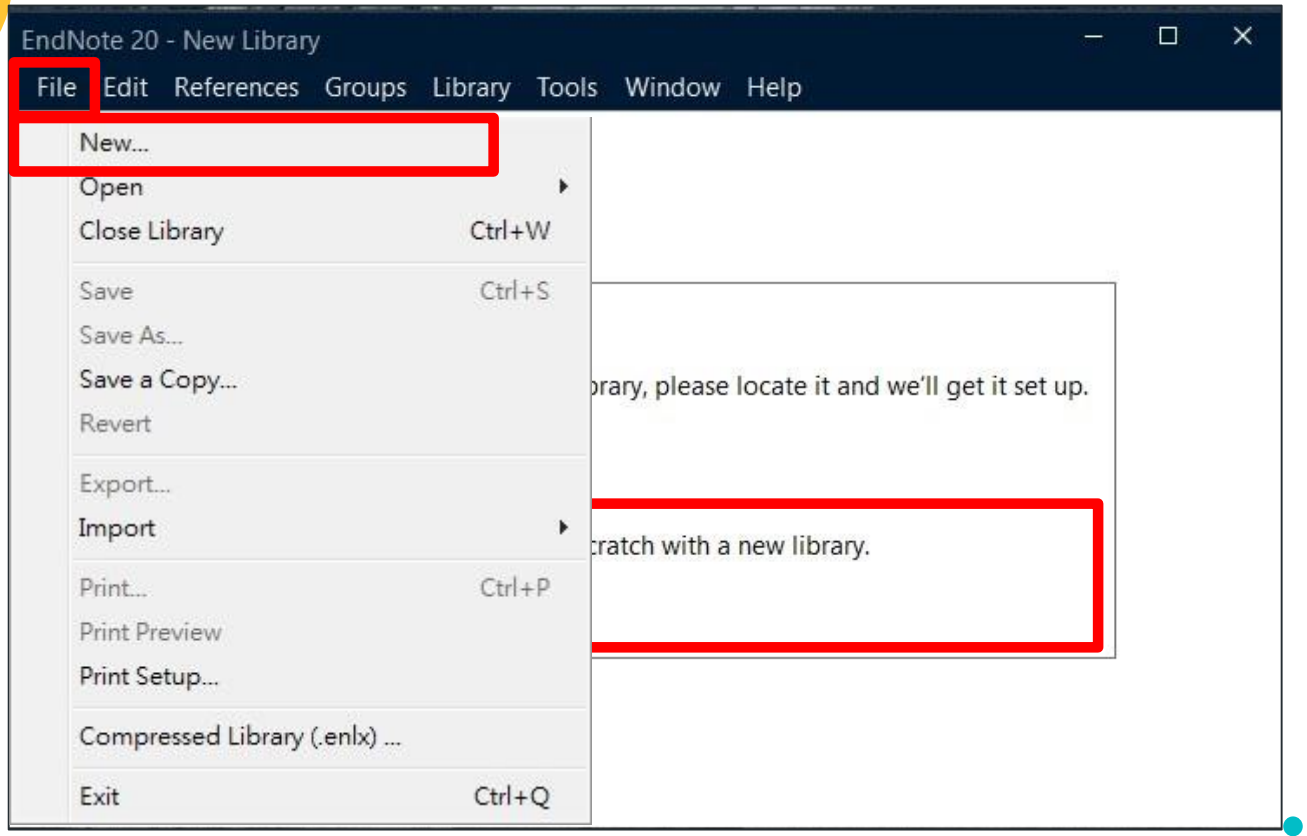

- **Just like creating a new file in any software…**

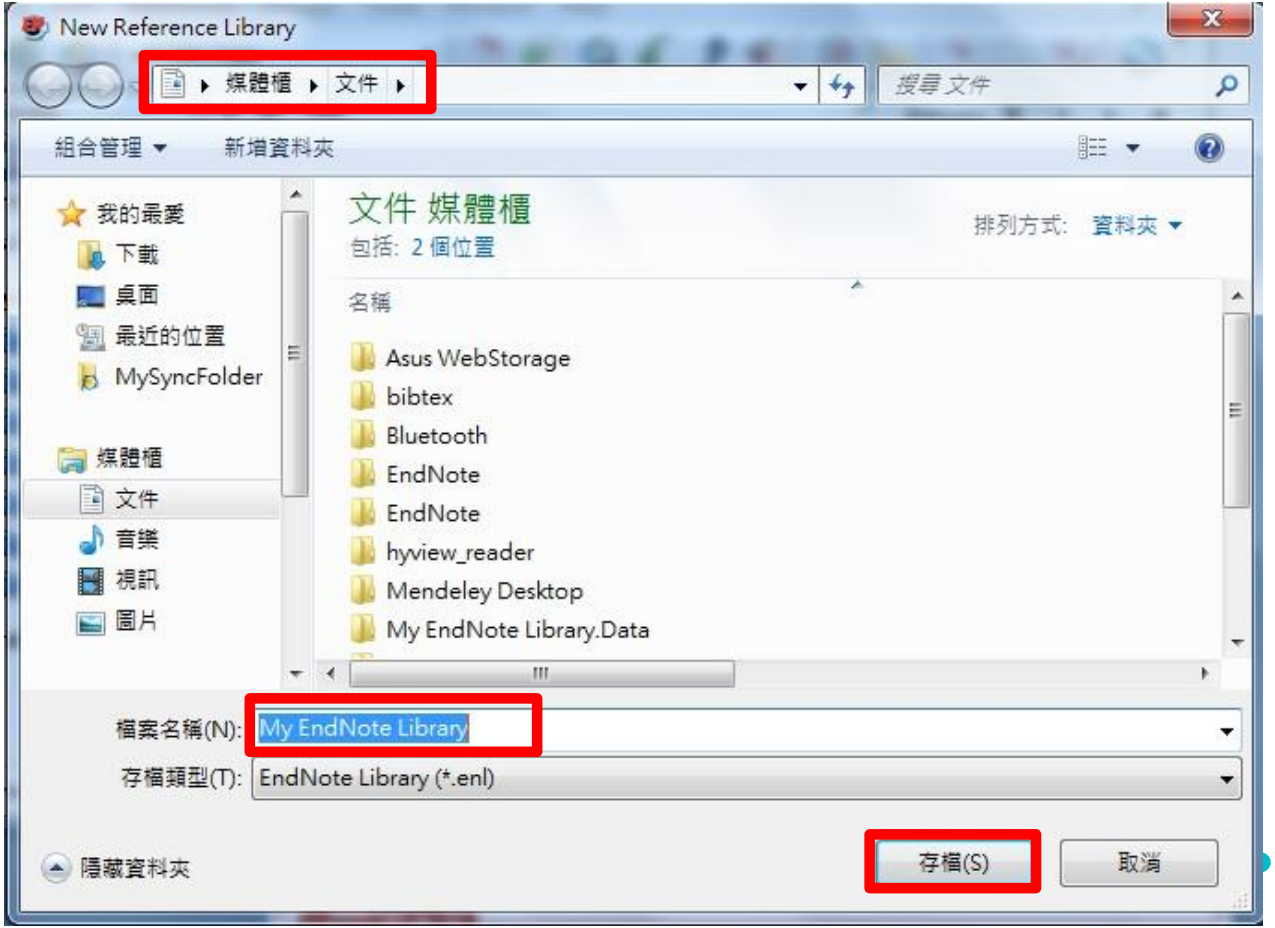

# You will see a new blank library.

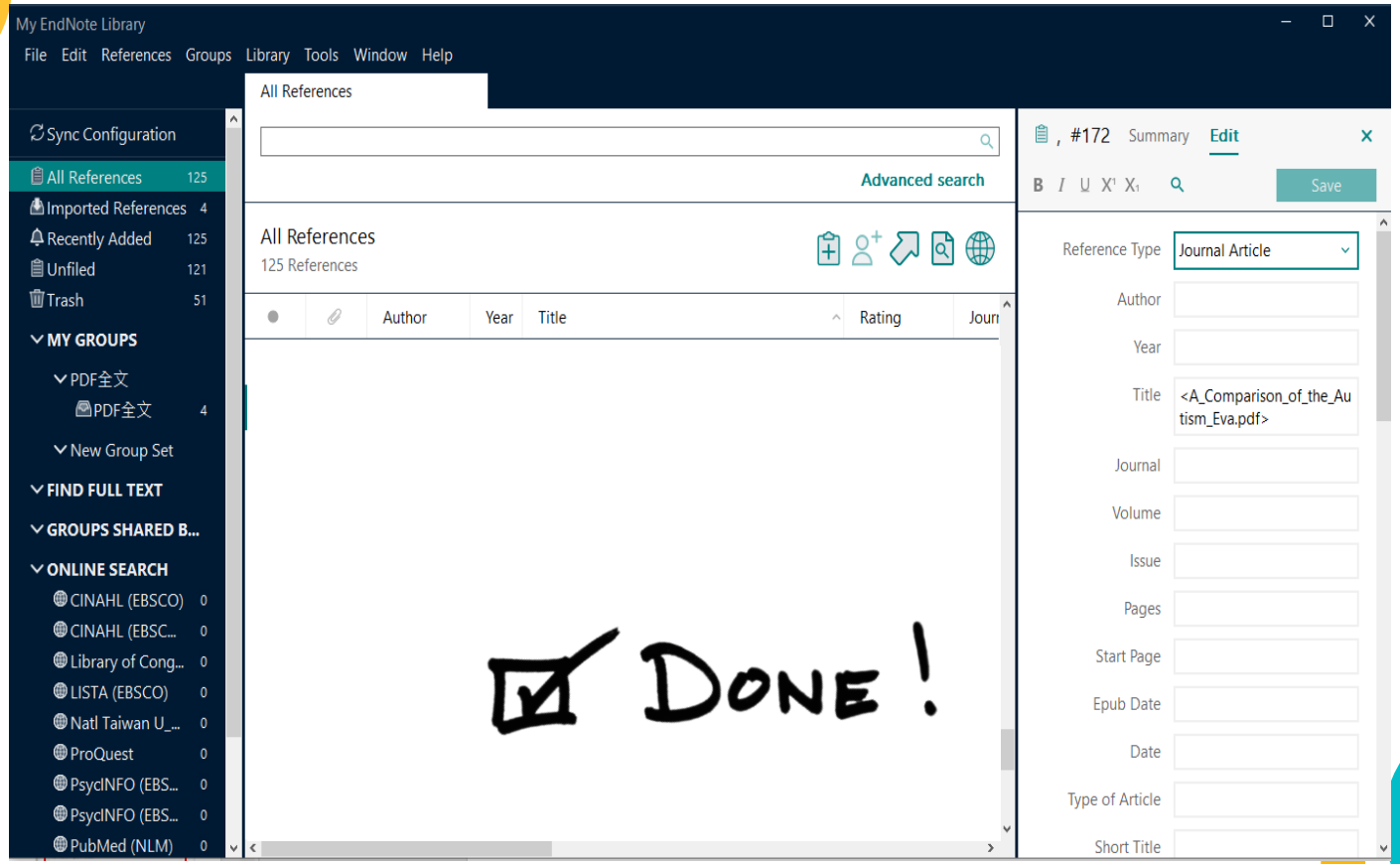

# If you check the location of the library…



- 2 files:

Double click

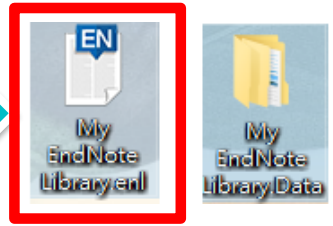


- Every library contains these 2 files:
  「**.enl**」 file stores your bibliographic information.
  「**.Data**」folder stores your full text.
- Remember these 2 files must always be kept together.
- Double click「**.enl**」file to open this library.

# Creating a Library



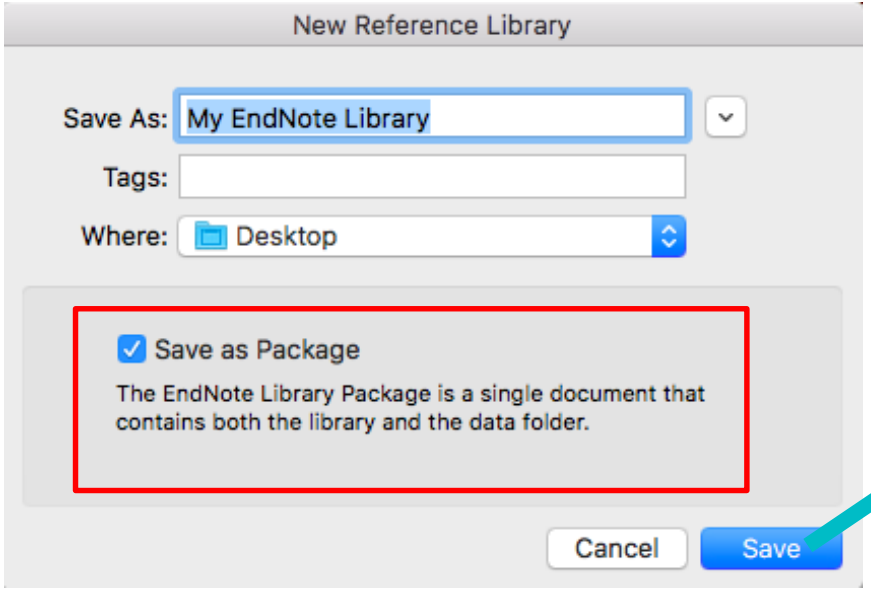


If you use MAC, you have an option to save the library as a single file by checking “Save as package”.

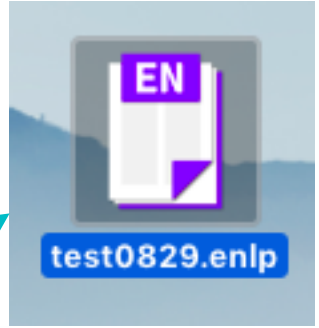


1. Mac OS allows packaging .ENL file and an associated .DATA folder in a folder that looks like a single file.

2. If you’re share a packaged *EndNote* library with an *EndNote* for Windows user, the Windows user sees the package as an ordinary folder that contains the filename.ENL file and filename.DATA folder.

# Library Window-Layout

- **Layout button**
  : in the lower right-hand of window

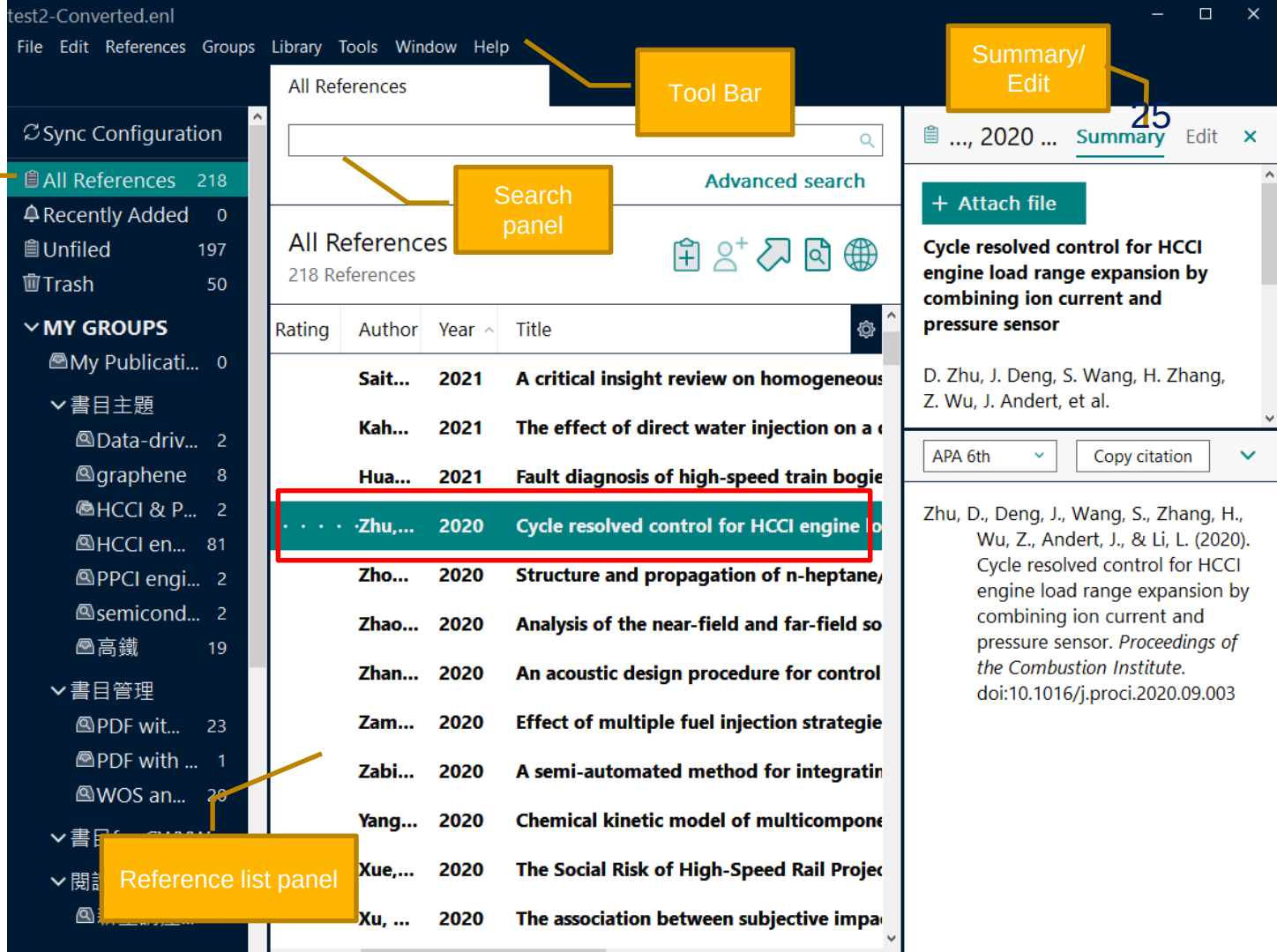

Part 3

# Collect References

Import or input new reference into your Endnote library

1

- Key-in

add references from paper prints,
such as reading lists of your syllabus

Library 1

References

Library 2

References

Library 3

References

# Enter Manually

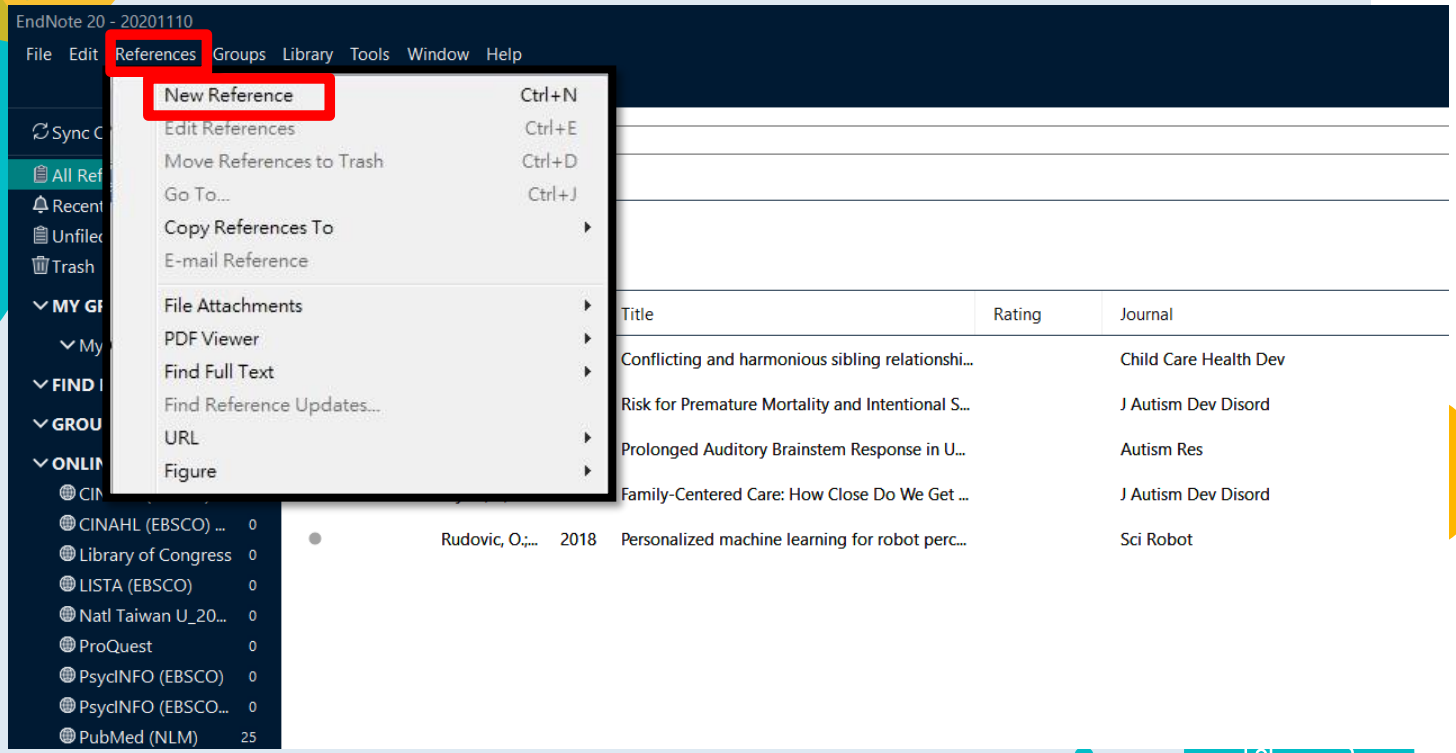

# First step is to choose the “Reference type ”

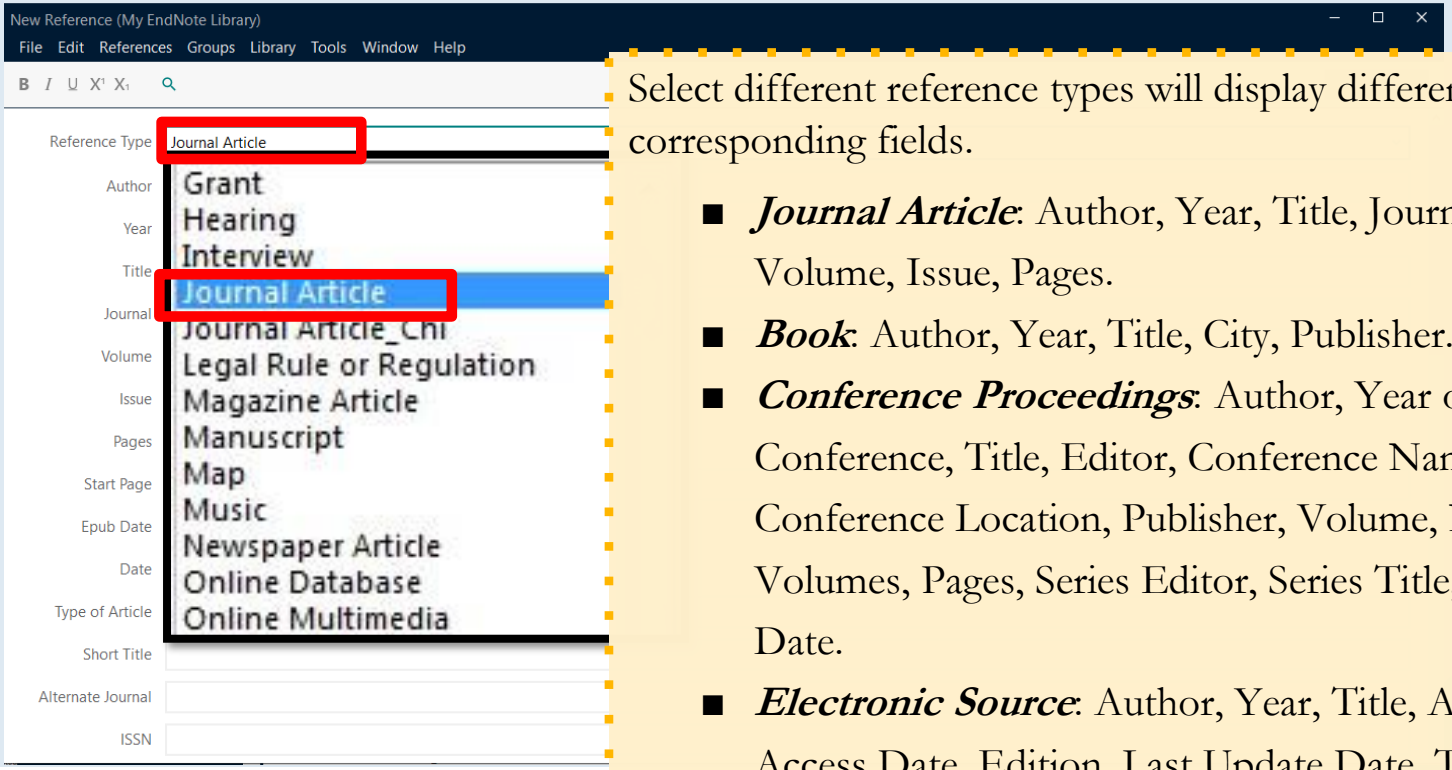


Select different reference types will display different corresponding fields.

- ***Journal Article***: Author, Year, Title, Journal, Volume, Issue, Pages.
- ***Book***: Author, Year, Title, City, Publisher.
- ***Conference Proceedings***: Author, Year of Conference, Title, Editor, Conference Name, Conference Location, Publisher, Volume, Number of Volumes, Pages, Series Editor, Series Title, Edition Date.
- ***Electronic Source***: Author, Year, Title, Access Year, Access Date, Edition, Last Update Date, Type of Medium, Label, URL.

- Enter the bibliographic information into the corresponding fields one by one…

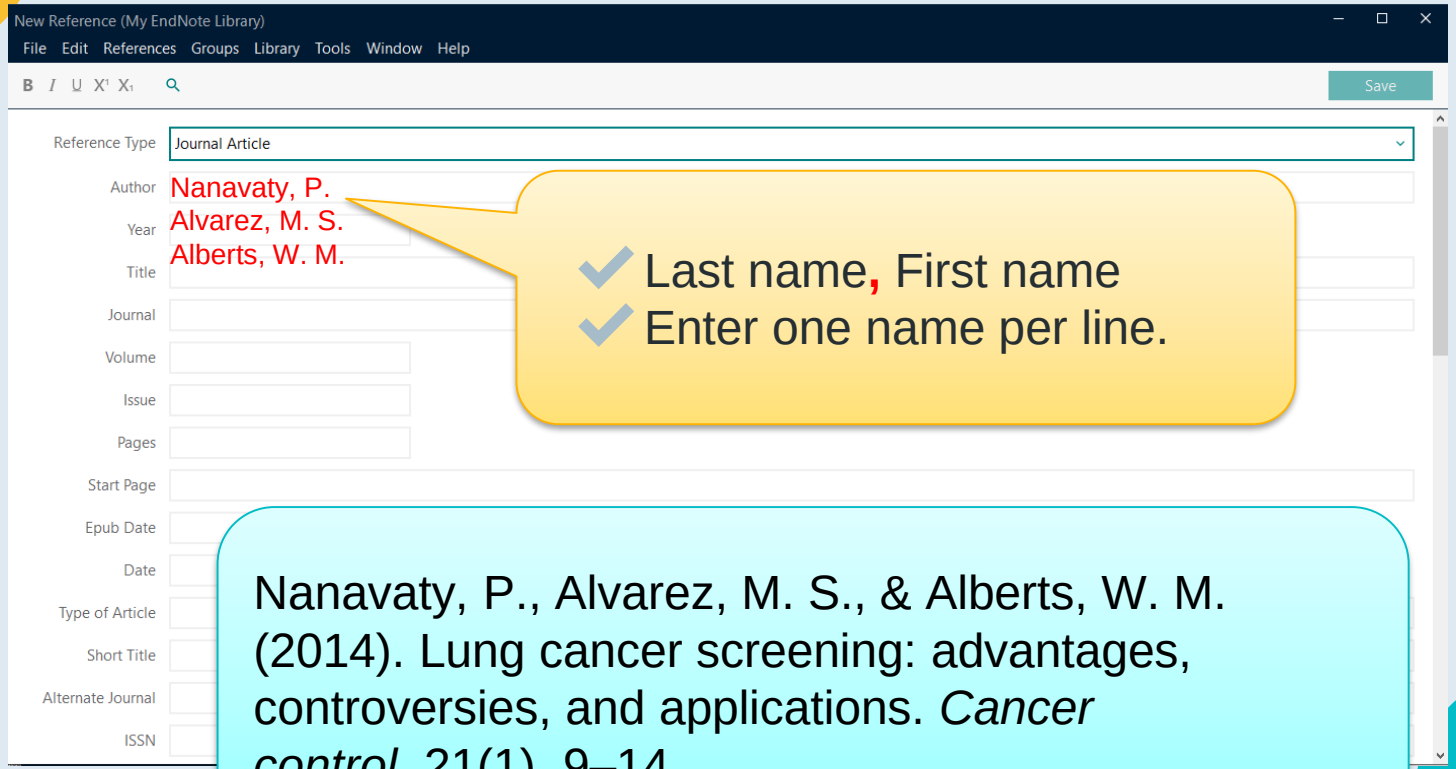


- Last name, First name
- Enter one name per line.

Nanavaty, P., Alvarez, M. S., & Alberts, W. M. (2014). Lung cancer screening: advantages, controversies, and applications. *Cancer control*, 21(1), 9–14.

# Enter Manually： Save → Close



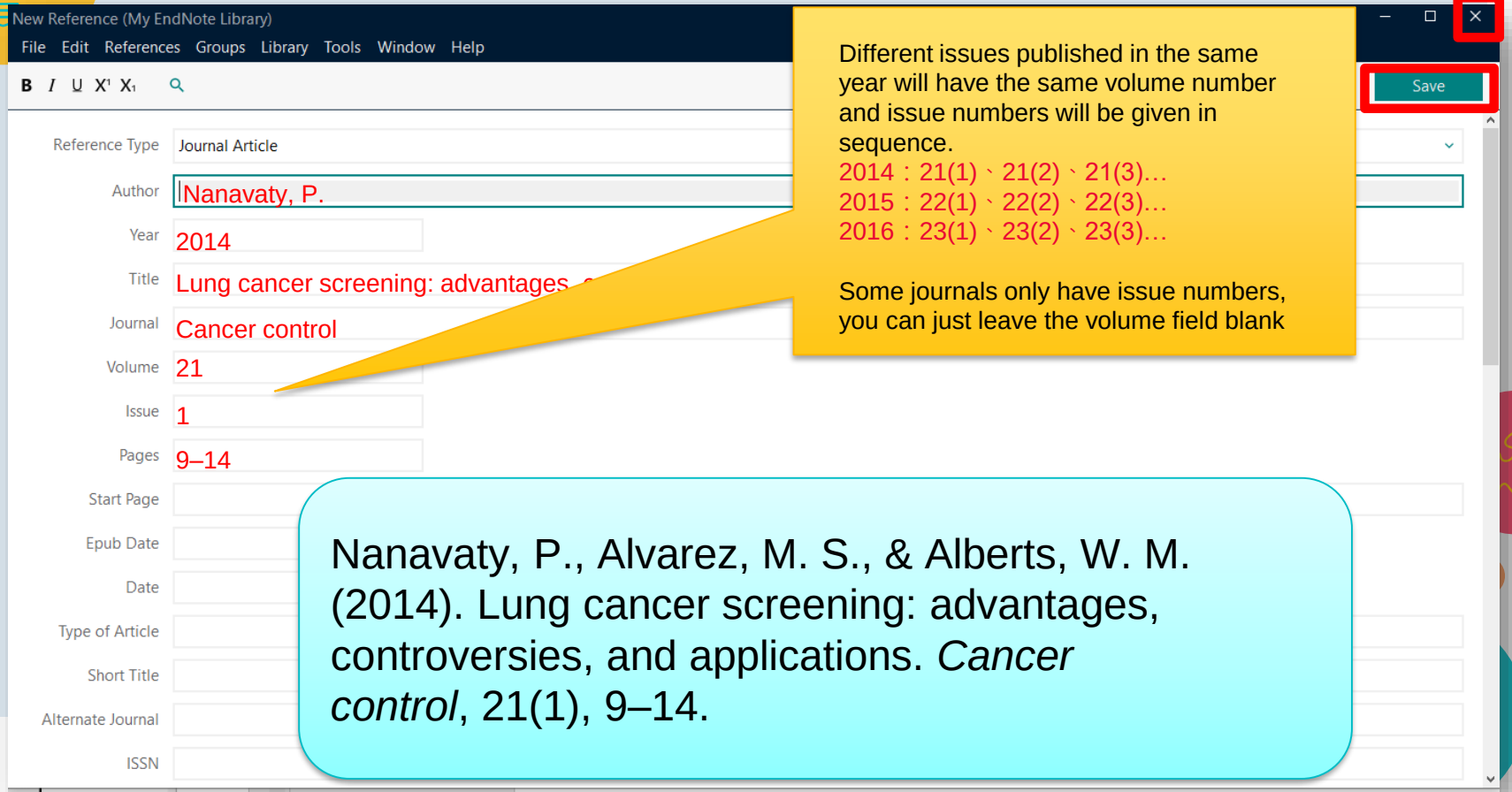


Different issues published in the same year will have the same volume number and issue numbers will be given in sequence.

2014：21(1)、21(2)、21(3)…
2015：22(1)、22(2)、22(3)…
2016：23(1)、23(2)、23(3)…

Some journals only have issue numbers, you can just leave the volume field blank

Nanavaty, P., Alvarez, M. S., & Alberts, W. M. (2014). Lung cancer screening: advantages, controversies, and applications. *Cancer control*, 21(1), 9–14.

# The new reference in the list…

My EndNote Library

File Edit References Groups Library Tools Window Help

PDF全文

Sync Configuration

All References 122
Imported References 0
Recently Added 122
Unfiled 121
Trash 55

MY GROUPS
PDF全文
PDF全文 1
New Group Set

FIND FULL TEXT

GROUPS SHARED B...

ONLINE SEARCH
CINAHL (EBSCO) 0
CINAHL (EBSC... 0
Library of Cong... 0
LISTA (EBSCO) 0
Natl Taiwan U_... 0
ProQuest 0
PsycINFO (EBS... 0

Advanced search

PDF全文
1 Reference

| Author | Year | Title | Rating | Journal |
|---|---|---|---|---|
| Nanavaty, P... | 2014 | Lung cancer screening: advantages, controver... | | Cancer |

Nanavaty, 2014 #177 Summary Edi

B I U X¹ X₁ Save

Reference Type: Journal Article

Author: Nanavaty, P.
Alvarez, M. S.
Alberts, W. M.

Year: 2014

Title: Lung cancer screening: advantages, controversies, and applications

Journal: Cancer control

Volume: 21

Issue: 1

Pages: 9-14

Start Page:

Epub Date:

1

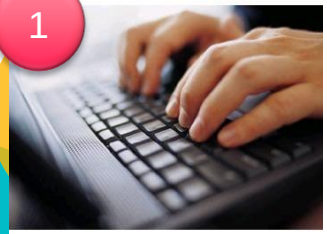

- Key-in

File attachment

Library 1

References

Library 2

References

Library 3

References

# Attach the full text file：+Attach file

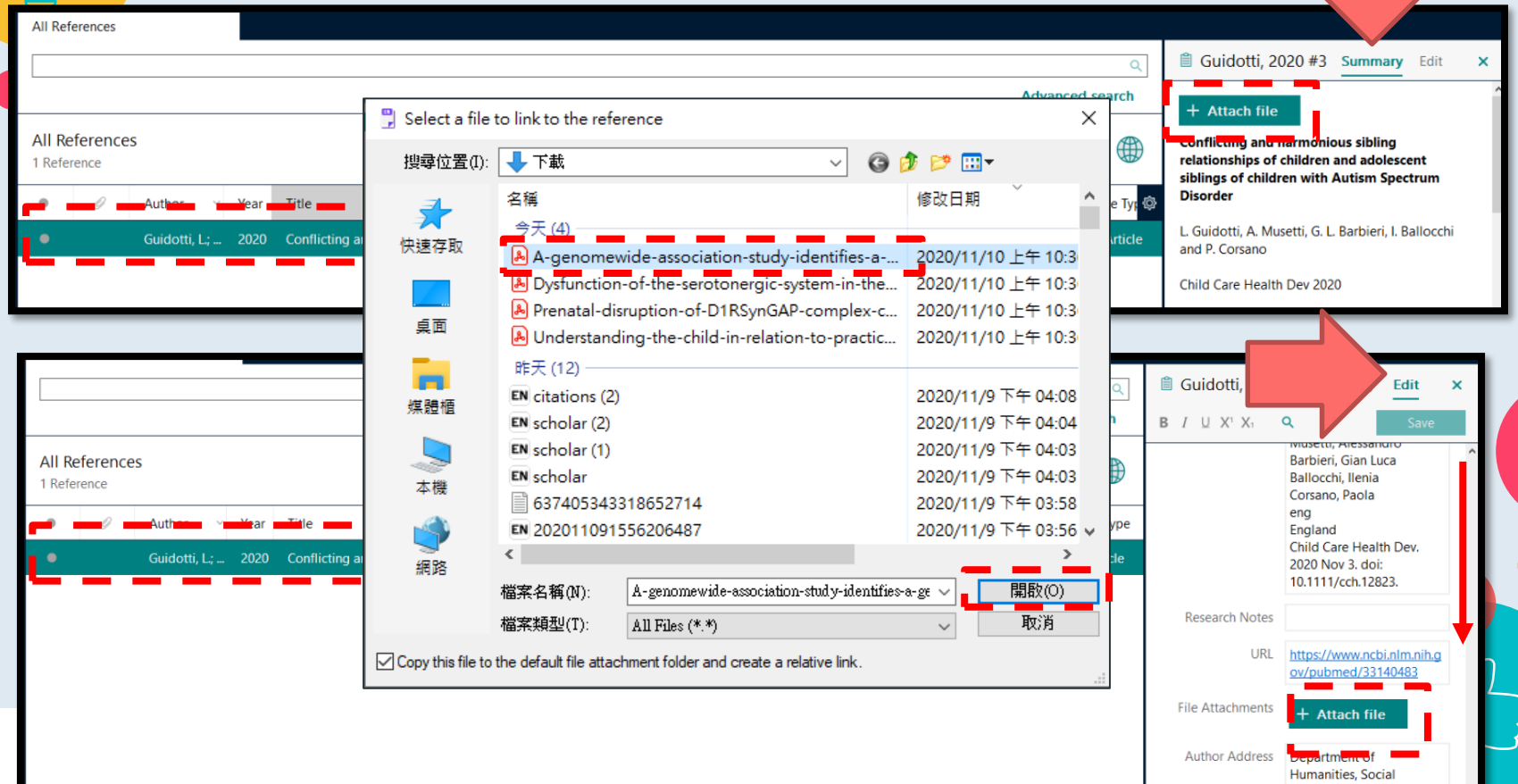

- You can attach all the related documents
- Clicking the reference→Edit →File attachment



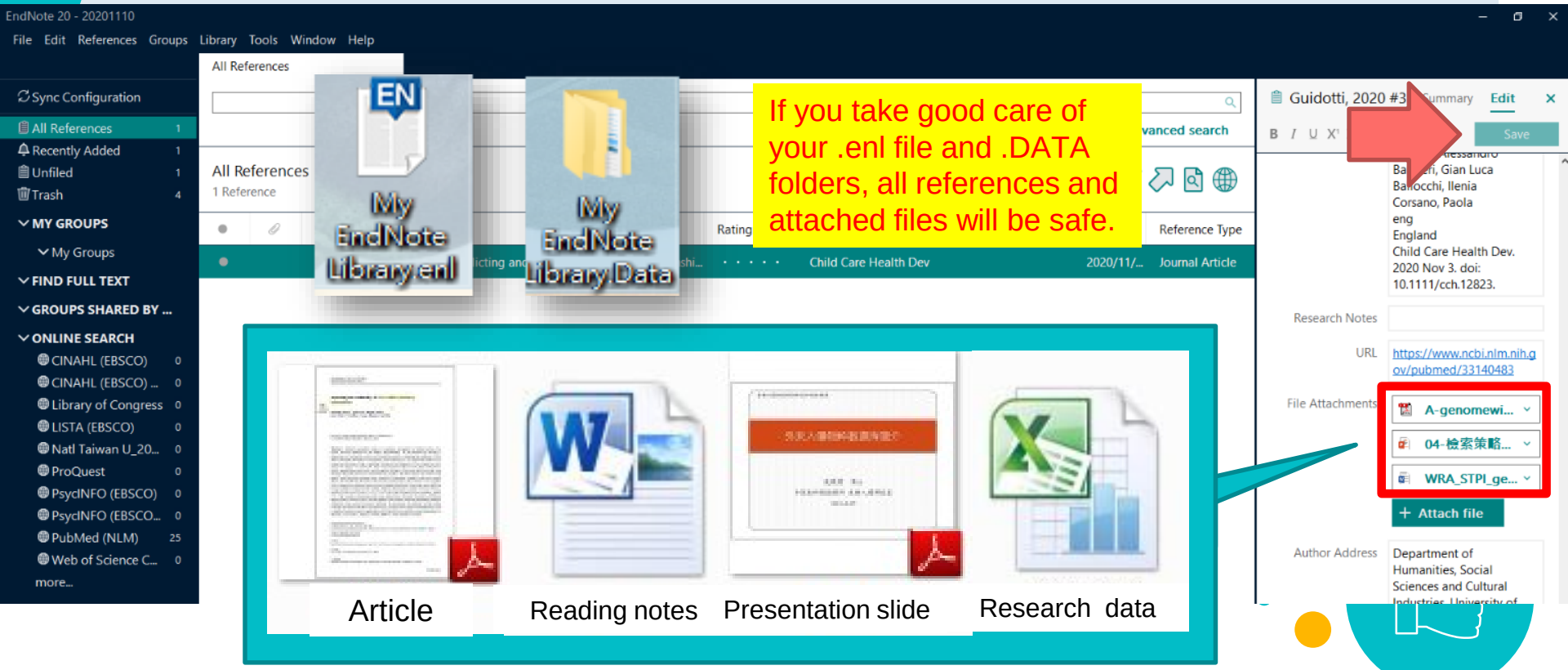

1

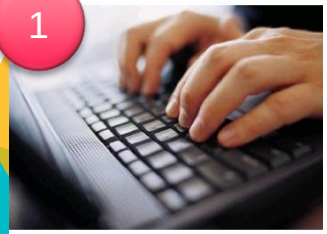

- Key-in

**Library Catalog**
**Database**
**E-Journal**
**E-book**

2

- Direct Export

Library 1

References

Library 2

References

Library 3

References

# The process basically includes three steps…

1. Add to list: click Folder / tick checkbox
2. Look for: Export / Save / Download
3. Choose file format: RIS / EndNote

•Export, Save, Download, Send to, Citation manager…

- *.enw (EndNote default)
- *.ris (EndNote)
- *.ciw (Web of Science)
- *.nbib (PubMed)

The easiest way is to choose the format mentions Endnote/Citation Manager…

https://libguides.jcu.edu.au/endnote/export

# Import Directly
:
# Find a database

**Browse Databases**

# Import Directly : Web of Science

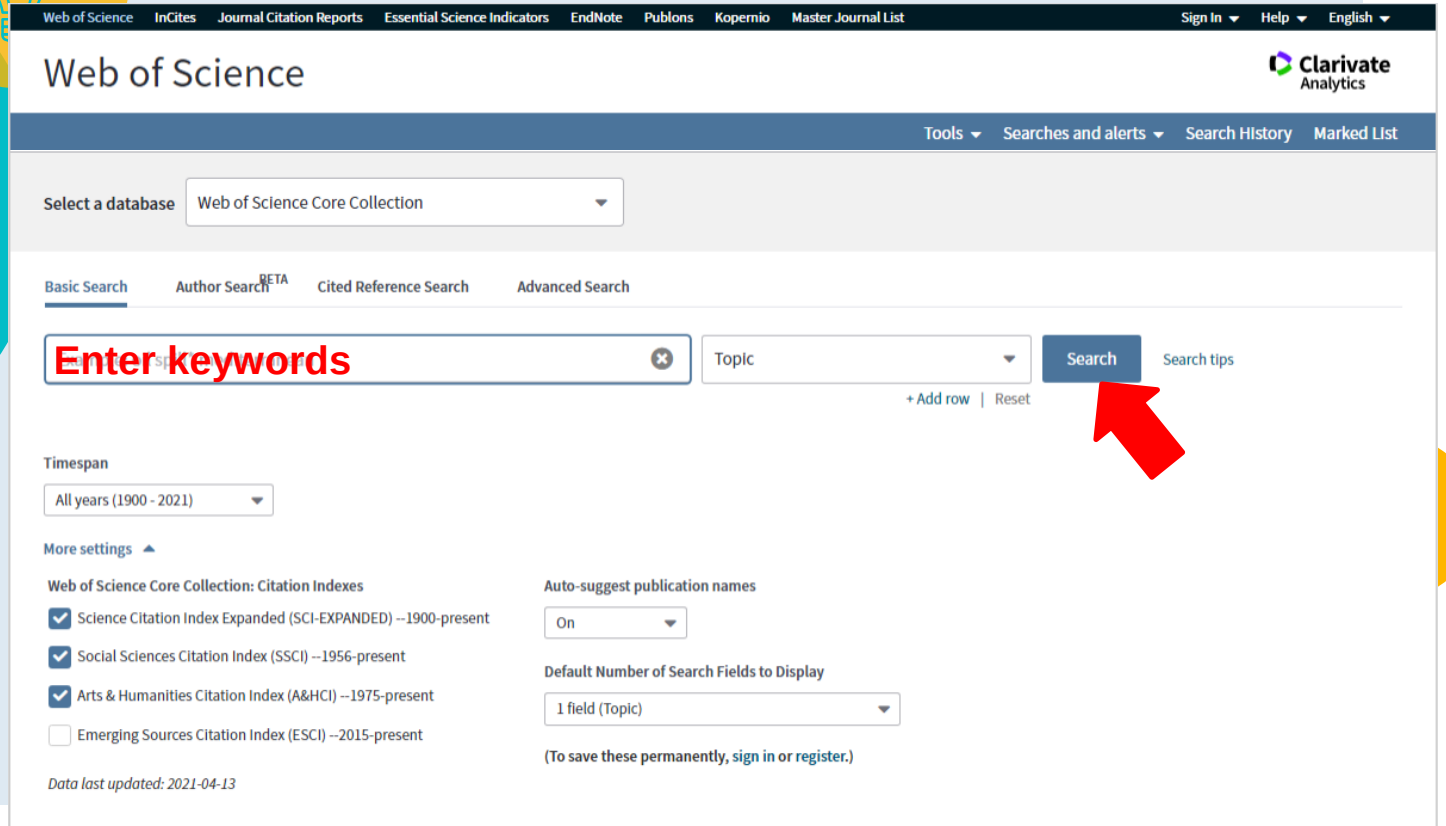

Web of Science | InCites | Journal Citation Reports | Essential Science Indicators | EndNote | Publons | Kopernio | Master Journal List | Sign In | Help | English

# Web of Science

Clarivate Analytics

Search | Tools | Searches and alerts | Search History | Marked List

**Results: 57,047**
*(from Web of Science Core Collection)*

**You searched for:** TOPIC: (big data)
...More

Create an alert

## Refine Results

Search within results for...

**Filter results by:**

- Highly Cited in Field (1,112)
- Hot Papers in Field (52)
- Open Access (21,156)

Refine

**Publication Years**

- 2021 (2,301)
- 2020 (10,298)
- 2019 (8,841)
- 2018 (7,146)

Sort by: Date | Times Cited | Usage Count | Relevance | More

1 of 5,705

Select Page | Export... | Add to Marked List

Analyze Results
Citation Report feature not

1. By: Ac
ASTR

2. Regu
By: Zc
JOUI
301-3.

3. SEVE
INTE
By: Komatsu, E.; Smith, K. M.; Dunkle
ASTROPHYSICAL JOURNAL SUPPI
FEB 2011

Find It@NTU | Full Text from Publ

1

2

3 EndNote Desktop
EndNote Online
Excel
Other File Formats
Claim on Publons - t
InCites
Print
Email
Fast 5K

**Export Records to EndNote Desktop**

4
- (●) You have selected 5 results for export
- ( ) All records on page
- ( ) Records from: 1 to 500

No more than 500 records at a time.

Record Content:

5 Full Record

6 Cancel | Export

Web of Science | InCites | Journal Citation Reports | Essential Science Indicators | EndNote | Publons | Kopernio

# Web of Science

Search | Tools | Searches and alerts

**Results: 18**
*(from Web of Science Core Collection)*

You searched for: TITLE: ("subject librarian*") ...More

Create Alert

Sort by: Date | Times Cited | Usage Count | Relevance | More

Select Page | Export to EndNote Desktop | More | Add to Marked List

1. A bibliom
By: Powell, LIBRARY M
Find It@

2. Subject vs. functiona libraries?
By: Hoodless, Catherine JOURNAL OF LIBRAR 2018
Find It@NTU

3. The Subject Librarian
By: Hanson, Michael TECHNICAL SERVICES

## Refine Results

Search within results for...

Filter results by:

Open Access (3)

Refine

savedrecs.ciw

1

**Exporting Records to EndNote**

Ser

test2-Converted.enl

File | Edit | References | Groups | Library | Tools | Window | Help

Sync Configuration
All References 223
Imported Refer... 5
Recently Added 5
Unfiled 202
Trash 50
MY GROUPS
My Publicati... 0
書目主題
Data-driv... 2
graphene 8
HCCI & P... 2
HCCI en... 81
PPCI engi... 2
semicond... 2
高鐵 19
書目管理

Imported References

Advanced search

2

Imported References
5 References

| DOI | Rating | Author | Year | Title |
|---|---|---|---|---|
| 10.1... | | Zhan... | 2021 | One-to-Sixteen Wavele |
| 10.1... | | Yosh... | 2021 | Ultrahigh-Speed Nyqui |
| 10.1... | | Wu, ... | 2021 | Brake squeal of a high- |
| 10.1... | | Jin, ... | 2021 | Impact of cost-benefit |
| 10.1... | | Che... | 2021 | The psychoacoustics an |

..., 2021 #2472 Summary

+ Attach file

**One-to-Sixteen Wavelength Multicast of Optical Single-Sideband OFDM Signals Using a Single Pulsed Pump**

H. H. Zhang, Q. J. Xie, Q. L. Zhang and C. Shu

APA 6th | Copy citation

Zhang, H. H., Xie, Q. J., Zhang, Q. L., & Shu, C. (2021). One-to-Sixteen Wavelength Multicast of Optical Single-Sideband OFDM Signals Using a Single Pulsed Pump. *IEEE Journal of Selected Topics in Quantum Electronics, 27*(2). doi:10.1109/jstqe.2020.3014855

# Import Directly : PubMed

PubMed.gov

lung cancer

Search

Advanced Create alert Create RSS User Guide

Save Email Send to 2

Sorted by: Best match Display options

Search results

MY NCBI FILTERS

1 Select records

351,815 r

Clipboard

My Bibliography

Collections

Citation manager 3

× Clear selection

RESULTS BY YEAR

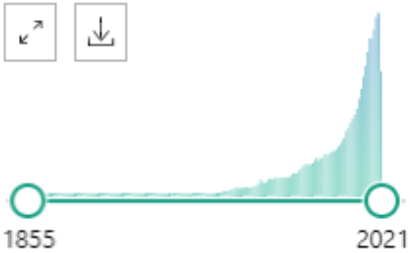


TEXT AVAILABILITY

- [ ] Abstract
- [ ] Free full text
- [ ] Full text

ARTICLE ATTRIBUTE

1

Cite

Share

g Cancer.

MJ.

Jul;25(3):439-45. doi: 10.1016/j.soc.2016.02.001.

ng cancer has attracted worldwide attention. Studies on the epidemiologic characteristics of **lung cancer** and its relative risk factors have played an important role in the tertiary prevention of **lung cancer** and ...

2

Cite

Share

**Lung Cancer.**

Nasim F, Sabath BF, Eapen GA.

Med Clin North Am. 2019 May;103(3):463-473. doi: 10.1016/j.mcna.2018.12.006.

PMID: 30955514 Review.

**Lung cancer** is the world's leading cause of **cancer** death. Screening for **lung cancer** by low-dose computed tomography improves mortality. ...Caring for the patient with **lung cancer** is a complex task. This review provides a broad outl ...

PubMed.gov

lung cancer

Search

Advanced Create alert Create RSS User Guide

Save Email Send to Sorted by: Best match Display options

## Create a file for external citation management software

Selection: Selection (3) 4

Create file 5

MY NCBI FILTERS

351,815 results 3 items selected

RESULTS BY YEAR

1 Epidemiology of Lung
Mao Y, Yang D, He J, Krasna
urg Oncol Clin N Am. 2016
MID: 27261907 Review
urrently, the control of lun

pubmed-lungca....nbib 6

EndNote 20 - My EndNote Library

File Edit References Groups Library Tools Window Help

Sync Configuration

All References 152
Imported References 3
Recently Added 152
Unfiled 152
Trash 0

MY GROUPS
New Group Set
FIND FULL TEXT
GROUPS SHARED BY ...
ONLINE SEARCH
CINAHL (EBSCO) 0

Imported References

Imported References
3 References

| Author | Year | Title | Rating |
|---|---|---|---|
| de Sousa, V.... | 2018 | Heterogeneity in Lung Cancer | |
| Mao, Y.; Yan... | 2016 | Epidemiology of Lung Cancer | |
| Romaszko, ... | 2018 | Multiple primary lung cancer: A literature revi... | |

# Import Directly : Google Scholar

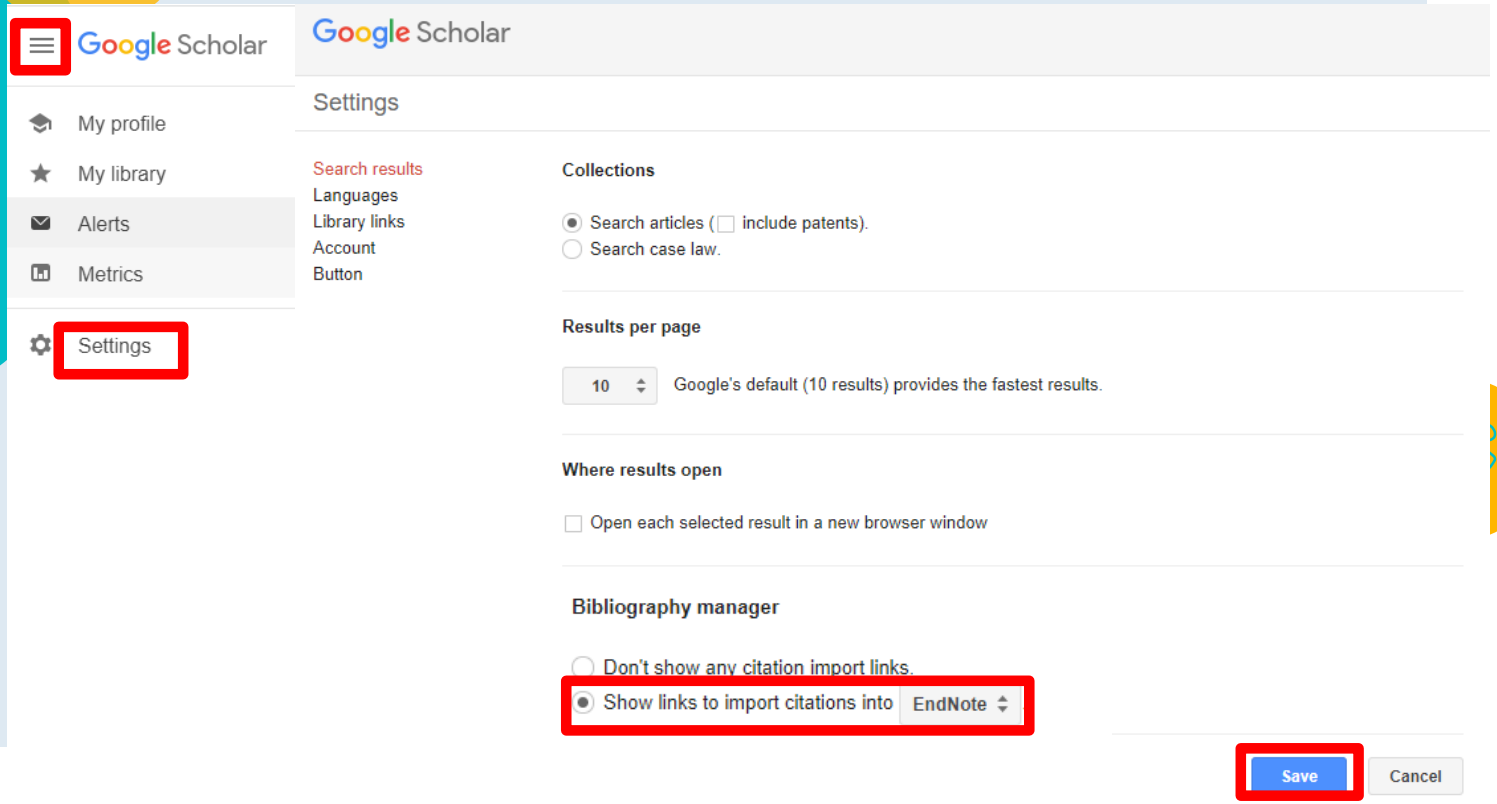

# “Import into EndNote” below each record

Google Scholar

"subject librarians"

Articles

About 12,900 results (**0.04** sec)

Any time
Since 2019
Since 2018
Since 2015
Custom range...

Sort by relevance
Sort by date

include patents
include citations

Create alert

The changing role of **subject librarians** in academic libraries
S Pinfield - Journal of librarianship and information science, 2001 - journals.sagepub.com
Discusses the roles that **subject librarians** (or 'subject specialists') play in contemporary UK academic libraries. Argues that **subject librarians**, who still form a significant grouping of senior staff in most UK academic libraries, continue to have a significant role to play in the …
Cited by 163 Related articles All 9 versions

Thoughts on the Responsibilities and Development Niches of **Subject Librarians** [J]
P Yan - Journal of Academic Libraries, 2006 - en.cnki.com.cn
This article mainly discusses the responsibilities and development niches of **subject librarians**. There are some problems which have to be clarified in the research of subject librarian system, such as whether their responsibilities are unchangeable, whether the …
Cited by 33 Related articles

[HTML] **Subject librarians** in the changing academic library
L Feldmann - Electronic journal of academic and …, 2006 - southernlibrarianship.icaap.org
This article overviews the literature and key topics surrounding the role of subject librarianship in the evolving environment of academic libraries. **Subject librarians** are looked at in the context of the broad trends affecting librarianship and in the context of the traditional …
Cited by 32 Related articles

Google Scholar

"subject librarians"

Articles

About 12,900 results (**0.04** sec)

Any time
Since 2019
Since 2018
Since 2015
Custom range...

Sort by relevance
Sort by date

include patents
include citations

Create alert

The changing role of **subject librarians** in academic libraries
S Pinfield - Journal of librarianship and information science, 2001 - journals.sagepub.com
Discusses the roles that **subject librarians** (or 'subject specialists') play in contemporary UK academic libraries. Argues that **subject librarians**, who still form a significant grouping of
Cited by 163 Related articles All 9 versions Import into EndNote 1

Thoughts on the Responsibilities and Development Niches of **Subject Librarians** [J]
P Yan - Journal of Academic Libraries, 2006 - en.cnki.com.cn
This article mainly discusses the responsibilities and development niches of **subject librarians**. There are some problems which have to be clarified in the research of subject librarian system, such as whether their responsibilities are unchangeable, whether the …
Cited by 33 Related articles Import into EndNote

[HTML] **Subject librarians** in the changing academic library
L Feldmann - Electronic journal of academic and …, 2006 - southernlibrarianship.icaap.org
This article overviews the literature and key topics surrounding the role of subject librarianship in the evolving environment of academic libraries. **Subject librarians** are looked at in the context of the broad trends affecting librarianship and in the context of the traditional …
Cited by 32 Related articles Import into EndNote

**Subject librarians'** perceptions of institutional repositories as an information resource
DG Dorner, J Revell - Online Information Review, 2012 - emeraldinsight.com
Purpose–The purpose of this paper is to report on a research project aimed at gaining an understanding of **subject librarians'** perceptions and promotion of institutional repositories as an information resource for their clients. Design/methodology/approach–The researchers …
Cited by 34 Related articles All 3 versions Import into EndNote

scholar.enw 2

# If you want import multiple records at once…

subject librarian

1,930,000 results (0.04 sec)

My profile | My library

1

Revisiting the **subject librarian**: a stu
G Hardy, S Corrall - Journal of Librarianship and
The future of **subject** librarianship is being challe
funding pressures. Questionnaires were used to
and competencies of 32 **subject**/liaison librarians
Cited by 57 Related articles All 11

[HTML] The **subject librarian** and the
S Corrall, J Keates - Program, 2011 - emerald.co
Purpose–The prevalence of virtual learning envir
documented and has been promoted in the UK b
has been little empirical research on the level of
Cited by 48 Related articles All 13

[HTML] Chat: from the desk of a **subjec**
S Porter - Reference Services Review, 2003 - em
Off-campus students at La Trobe University are a
assistance through information literacy classes, o
the **subject librarian** to answer e-mail queries fr
Cited by 23 Related articles All 8

The changing role of the **subject libr**
developments, examined through a re
R Gaston - New Review of Academic Librarians
Using a literature review this paper examines the
within UK higher education institutions. Identifies
countries for comparison with the UK role. Define
Cited by 36 Related articles All 3

2

Google Scholar

Search my lib

4

My library

3

My library
Trash
Manage labels...

Any time
Since 2020
Since 2019
Since 2016
Custom range...

BibTeX
EndNote
RefMan
CSV

Showing all artic ry
Search instead for sul

Chat: from t bject librarian
S Porter - Refe ew, 2003 - emerald.com
Off-campus students at La Trobe University are a growing group who do not always receive assistance through information literacy classes, or at their time of need. Previous efforts by the subject librarian to answer e-mail queries from off-campus nursing students have …
Cited by 23 Related articles All 8 versions Import into EndNote

Revisiting the subject librarian: a study of English, Law and Chemistry
G Hardy, S Corrall - Journal of Librarianship and Information …, 2007 - journals.sagepub.com
The future of subject librarianship is being challenged by technological advances and funding pressures. Questionnaires were used to collect data about the roles, relationships and competencies of 32 subject/liaison librarians supporting three disciplines in UK …
Cited by 57 Related articles All 11 versions Import into EndNote

1

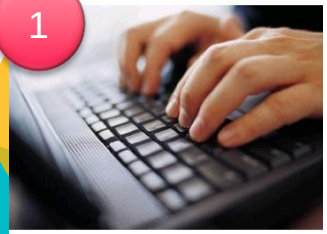

- Key-in

**Library Catalog**
**Database**
**E-Journal**
**E-book**

Find full text

2

- Direct Export

Library 1

References

Library 2

References

Library 3

References

# Find Full Text

- Endnote provides Find Full Text function to automatically search, download, and attach full text for you.
- First-time settings in EndNote Preferences:
  - Windows: Edit > Preferences > Find Full Text
  - Mac: Endnote 20 > Preferences > Find Full Text

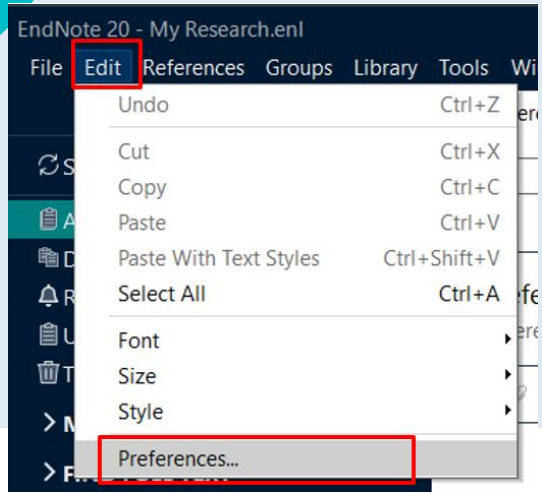


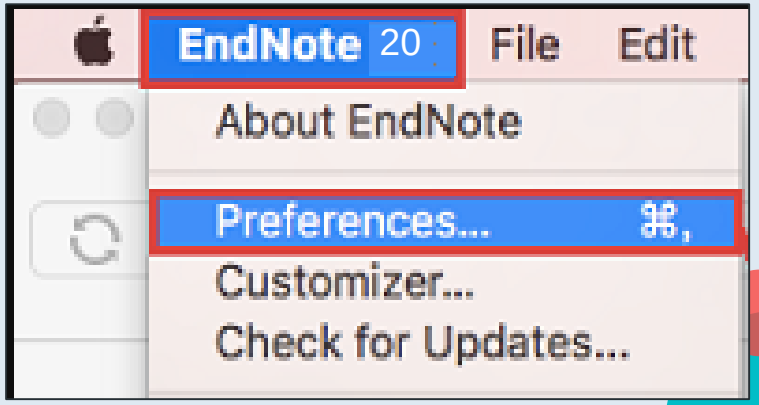

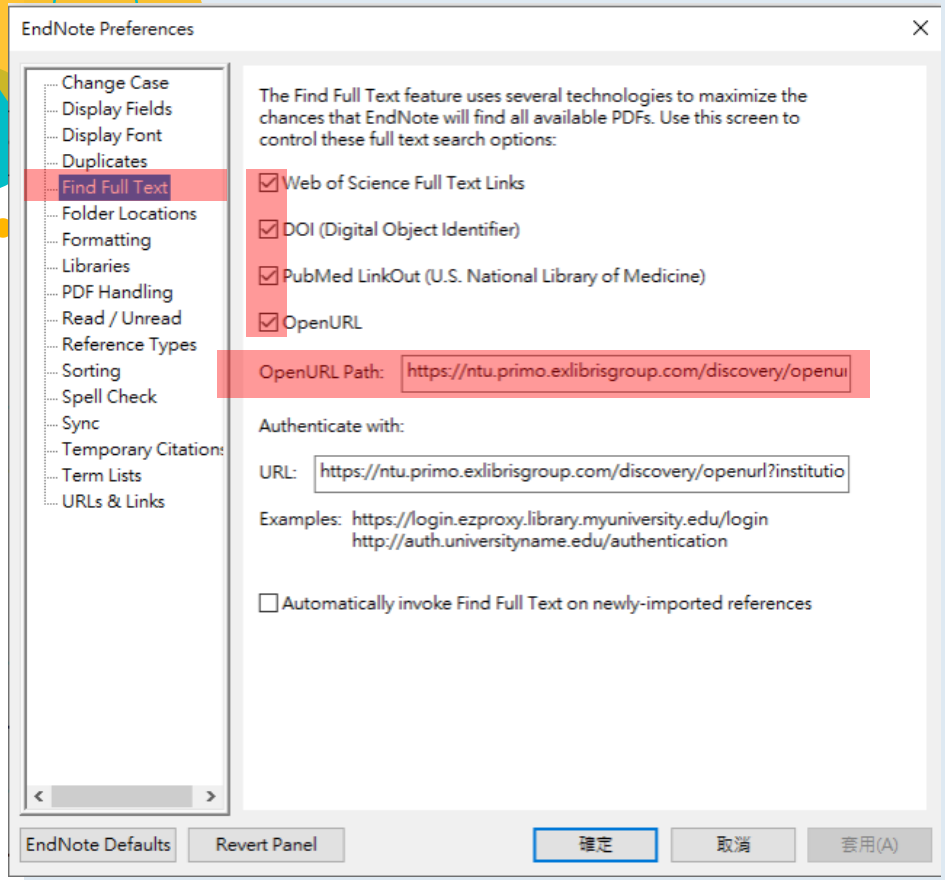


- After entering the Preferences, click on Find Full Text.

1. Check the 4 full text sources
2. OpenURL Path: https://ntu.primo.exlibrisgroup.com/discovery/openurl?institution=886NTU_INST&vid=886NTU_INST:886NTU_INST&

# You can copy the URL from our instruction page…

https://www.lib.ntu.edu.tw/en/node/3996

國立臺灣大學圖書館
National Taiwan University Library

Search & Find | Research Support | Services

## Research Services

Open Access Publishing

## Library Classes

Library Tours and Classes
F.I.R.S.T. Workshop for International Students
Notices for Obtaining
Assistance in Conducting Research and Surveys
Reference Manager-EndNote

Endnote is a kind of bibliographic management tool use

Download and Installation

- Download ( Installation guide )
- Compatibility and system requirements
- URL path for Find Full Text
- More Output styles / Connection Files / Filters

a. URL path for "**Find Full Text**"

- https://ntu.primo.exlibrisgroup.com/discovery/openurl?institution=886NTU_INST&vid=886NTU_INST:886NTU_INST&
- Notice : To find full text subscribed by NTU library successfully, please make sure your IP Address is start with 140.112 ( Off-campus Internet Connection Services )

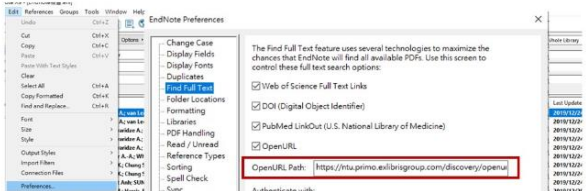

# After completing the preference setting, you can follow the next steps to use this function…

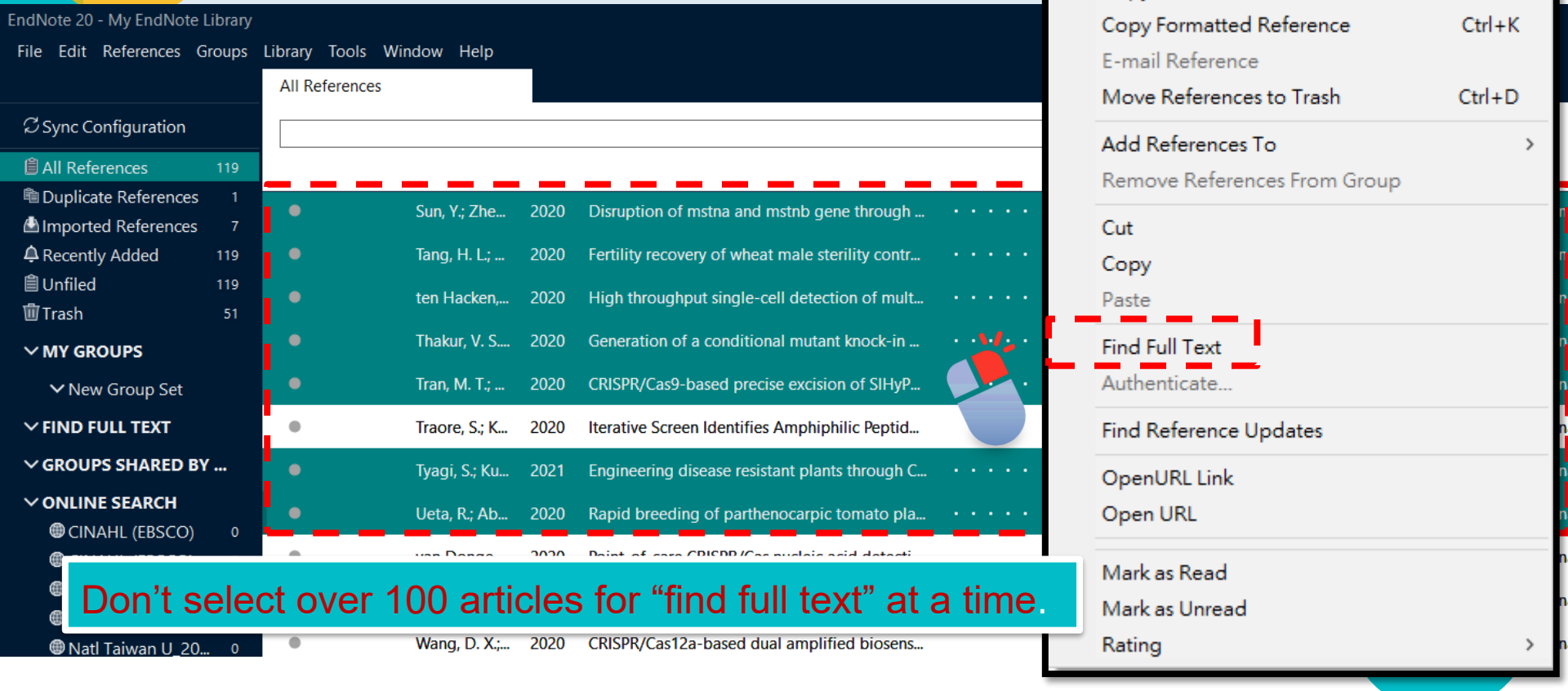


Don’t select over 100 articles for “find full text” at a time.

# Endnote will automatically search the full text for you…

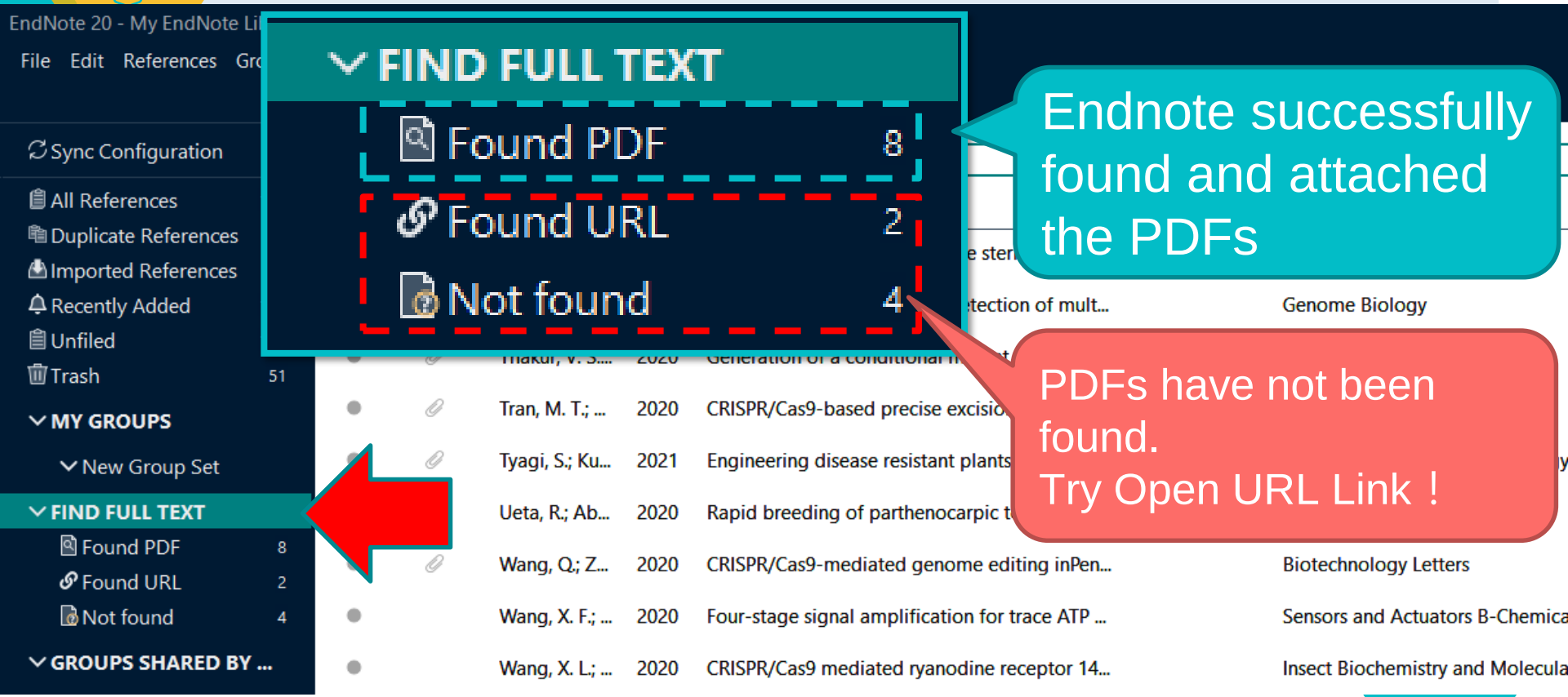

# Right click on the reference without full text…

## OpenURL Link

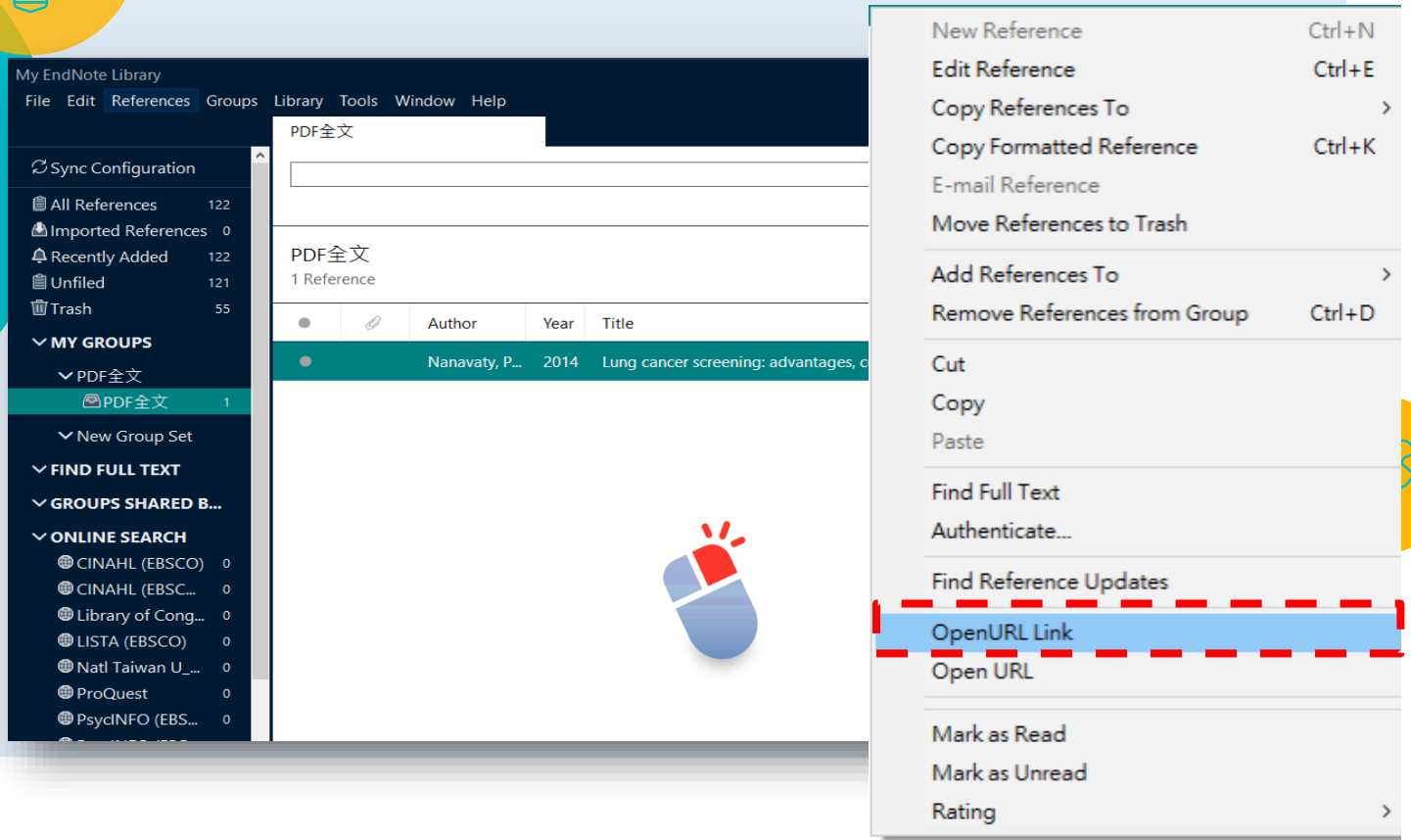

1

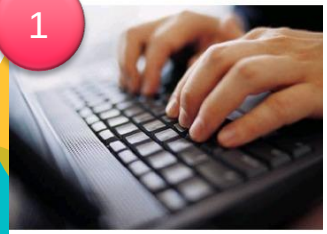

- Key-in

**Library Catalog**
**Database**
**E-Journal**
**E-book**

2

- Direct Export

3

Import

Library 1

References

Library 2

References

Library 3

References

# Import the bibliography and full text at once!

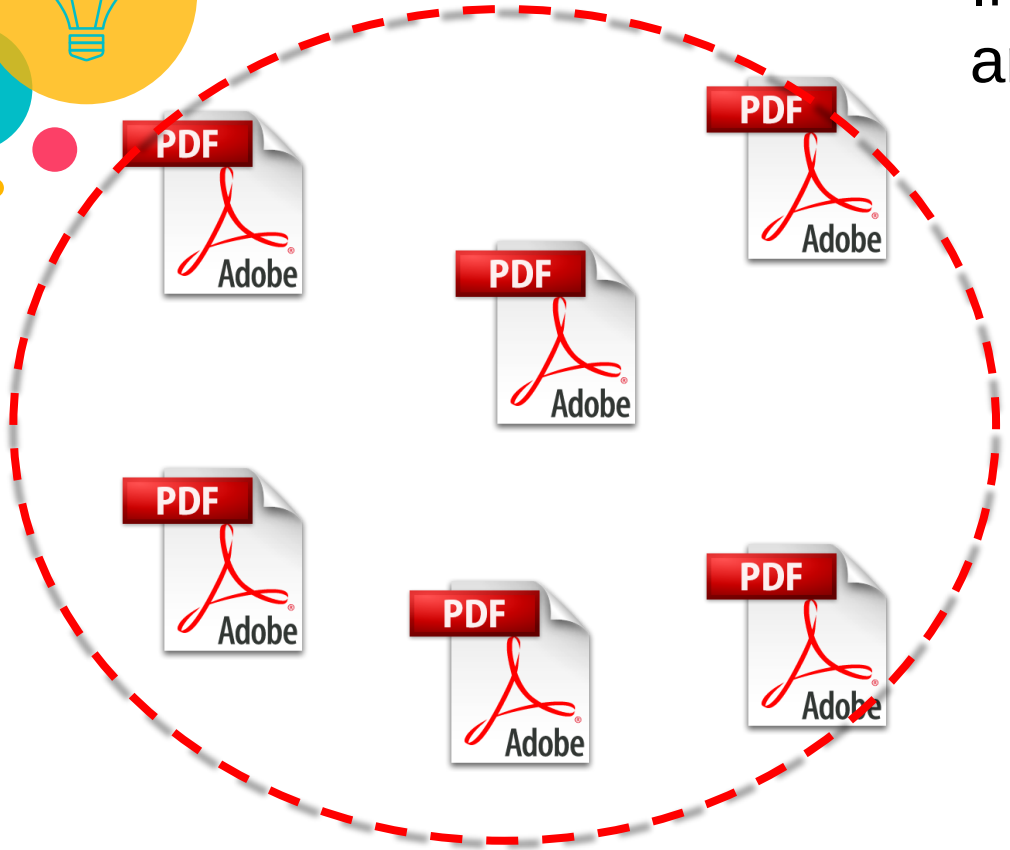


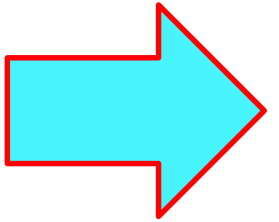

# Import PDF

- If your PDF has **Digital Object identifiers (DOI)** on it, after importing it, the bibliography information will be imported into EndNote Library at the same time.
- Allow Single PDF file and multiple PDF files (save in the same folder ) import

**What is DOI?**

A DOI, or Digital Object Identifier, is a string of numbers, letters and symbols used to permanently identify an article or document and link to it on the web. A DOI will help your reader easily locate a document from your citation. Think of it like a Social Security number for the article you're citing — it will always refer to that article, and only that one. While a web address (URL) might change, the DOI will never change.

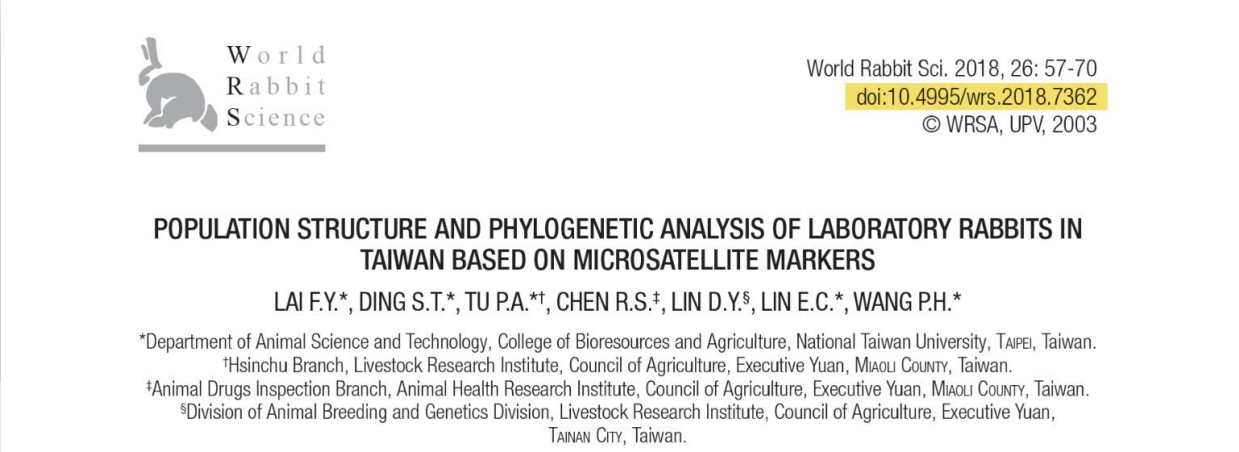

World Rabbit Science

World Rabbit Sci. 2018, 26: 57-70
doi:10.4995/wrs.2018.7362
© WRSA, UPV, 2003

POPULATION STRUCTURE AND PHYLOGENETIC ANALYSIS OF LABORATORY RABBITS IN TAIWAN BASED ON MICROSATELLITE MARKERS

LAI F.Y.*, DING S.T.*, TU P.A.*†, CHEN R.S.‡, LIN D.Y.§, LIN E.C.*, WANG P.H.*

*Department of Animal Science and Technology, College of Bioresources and Agriculture, National Taiwan University, Taipei, Taiwan.
†Hsinchu Branch, Livestock Research Institute, Council of Agriculture, Executive Yuan, Miaoli County, Taiwan.
‡Animal Drugs Inspection Branch, Animal Health Research Institute, Council of Agriculture, Executive Yuan, Miaoli County, Taiwan.
§Division of Animal Breeding and Genetics Division, Livestock Research Institute, Council of Agriculture, Executive Yuan, Tainan City, Taiwan.

# Import PDF: a PDF

- File → Import → File

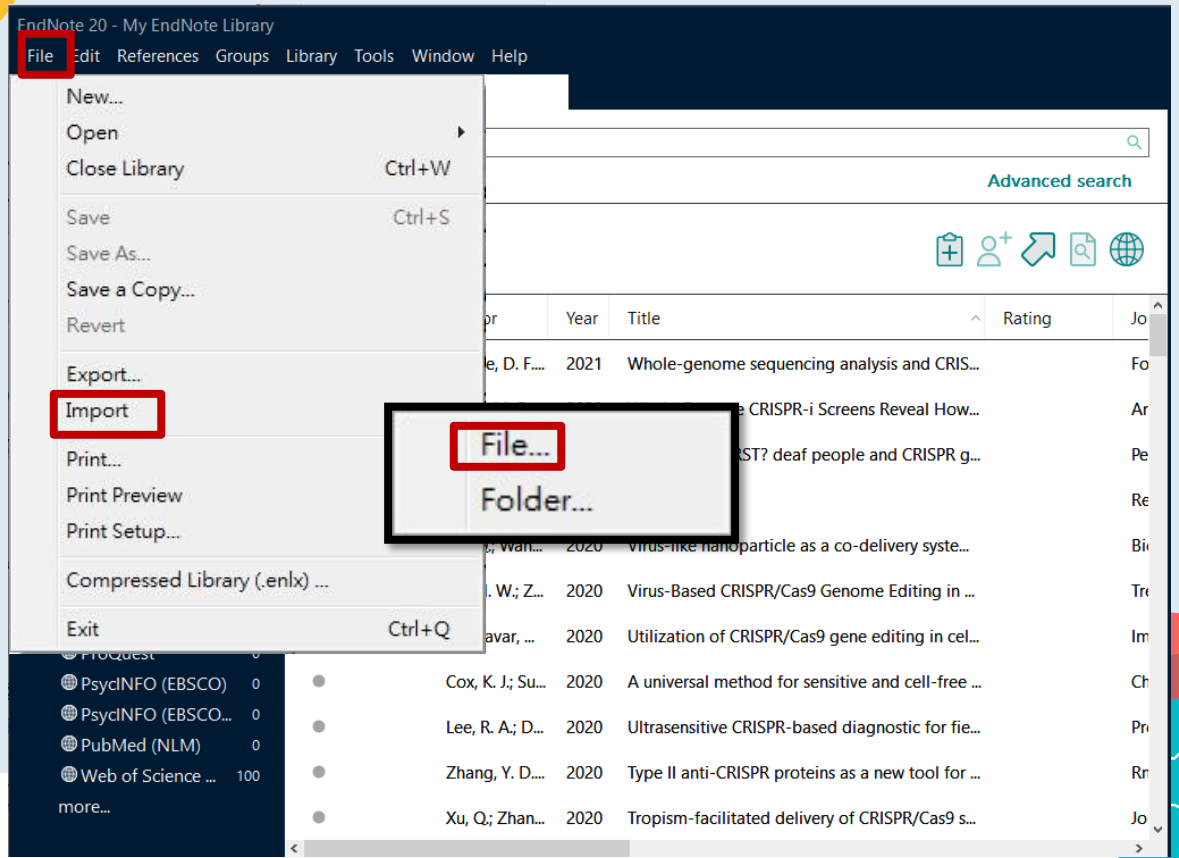

# Import File：Choose PDF

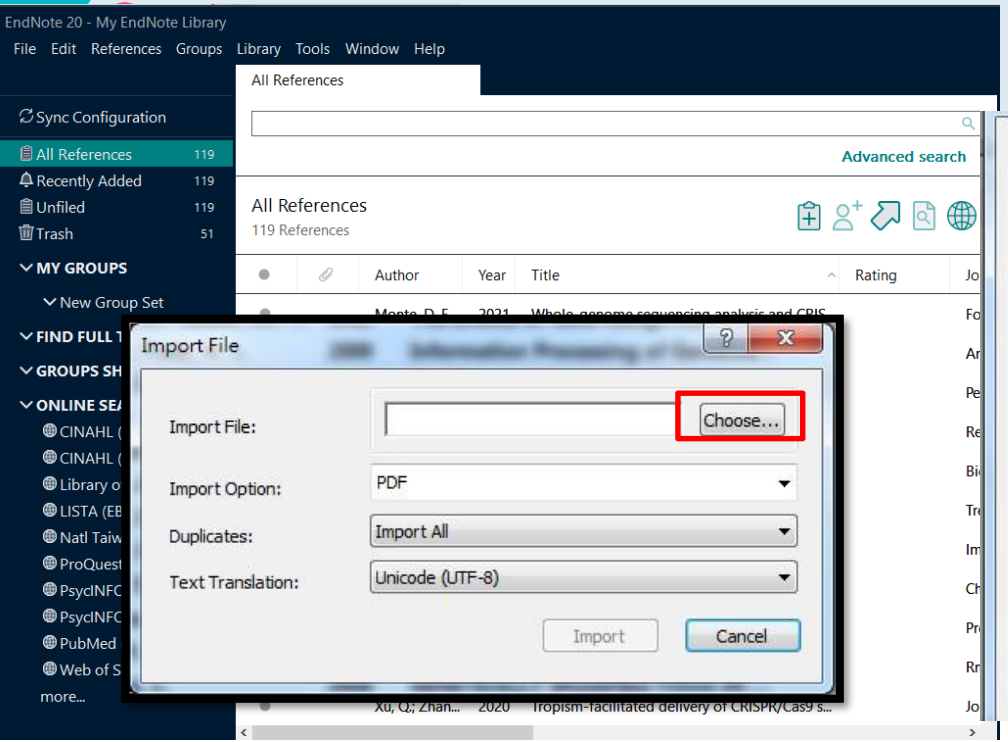


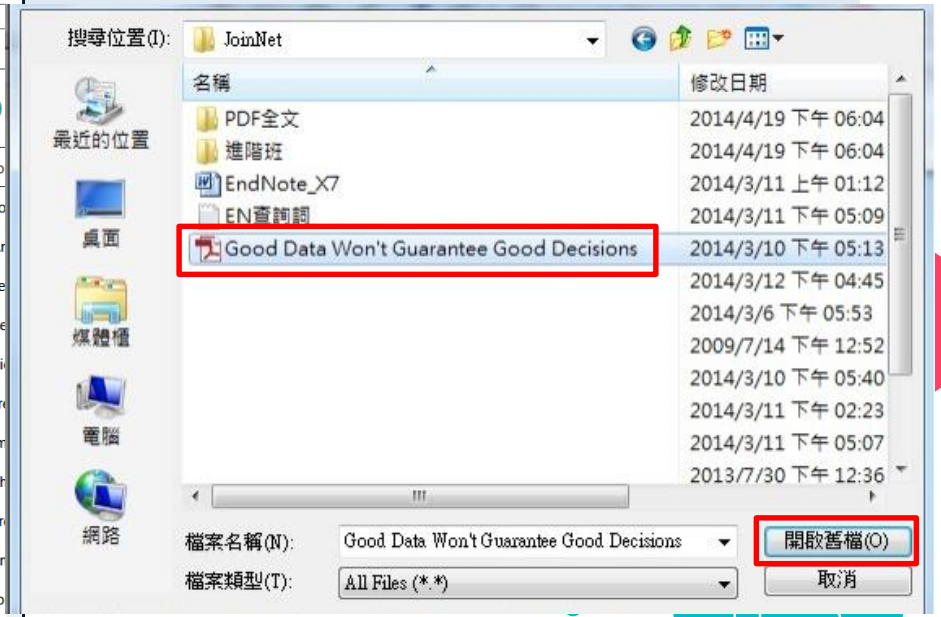

# Import Option：PDF→ Import

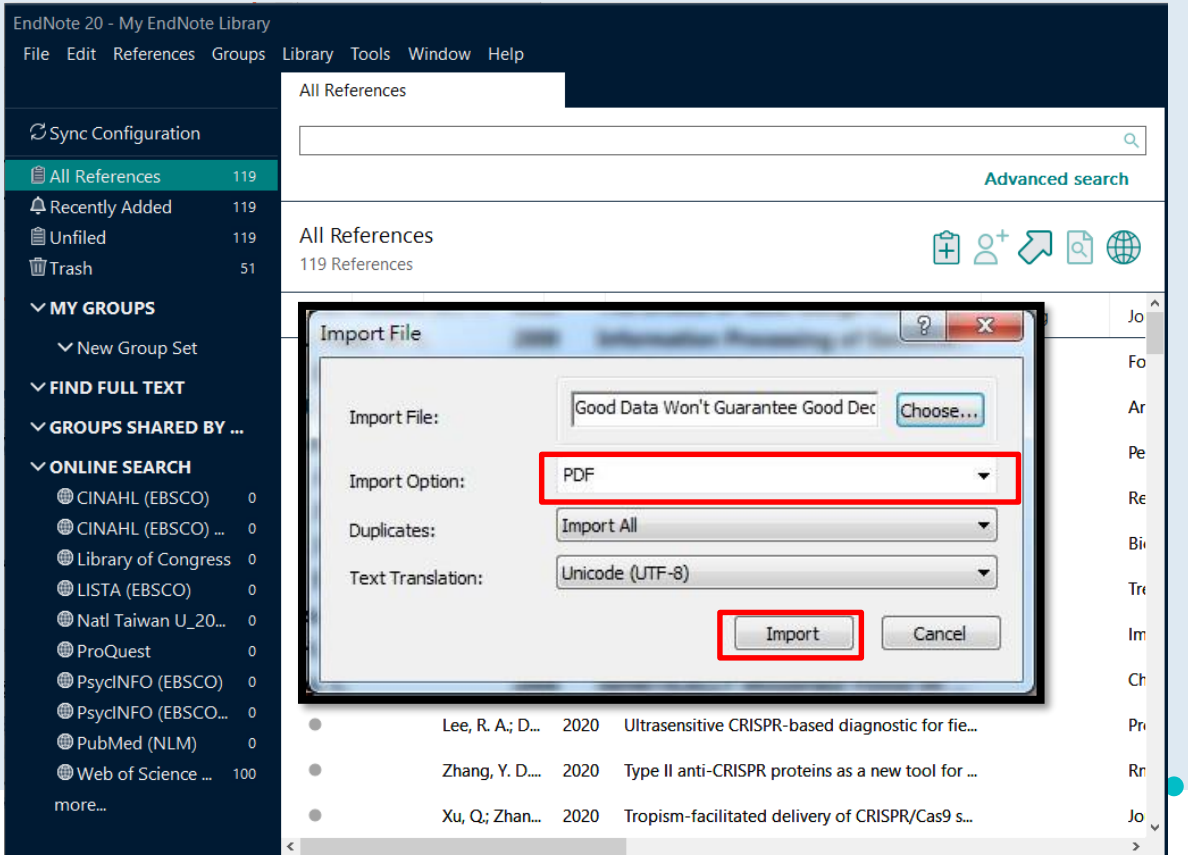

# Endnote also imported bibliographic information

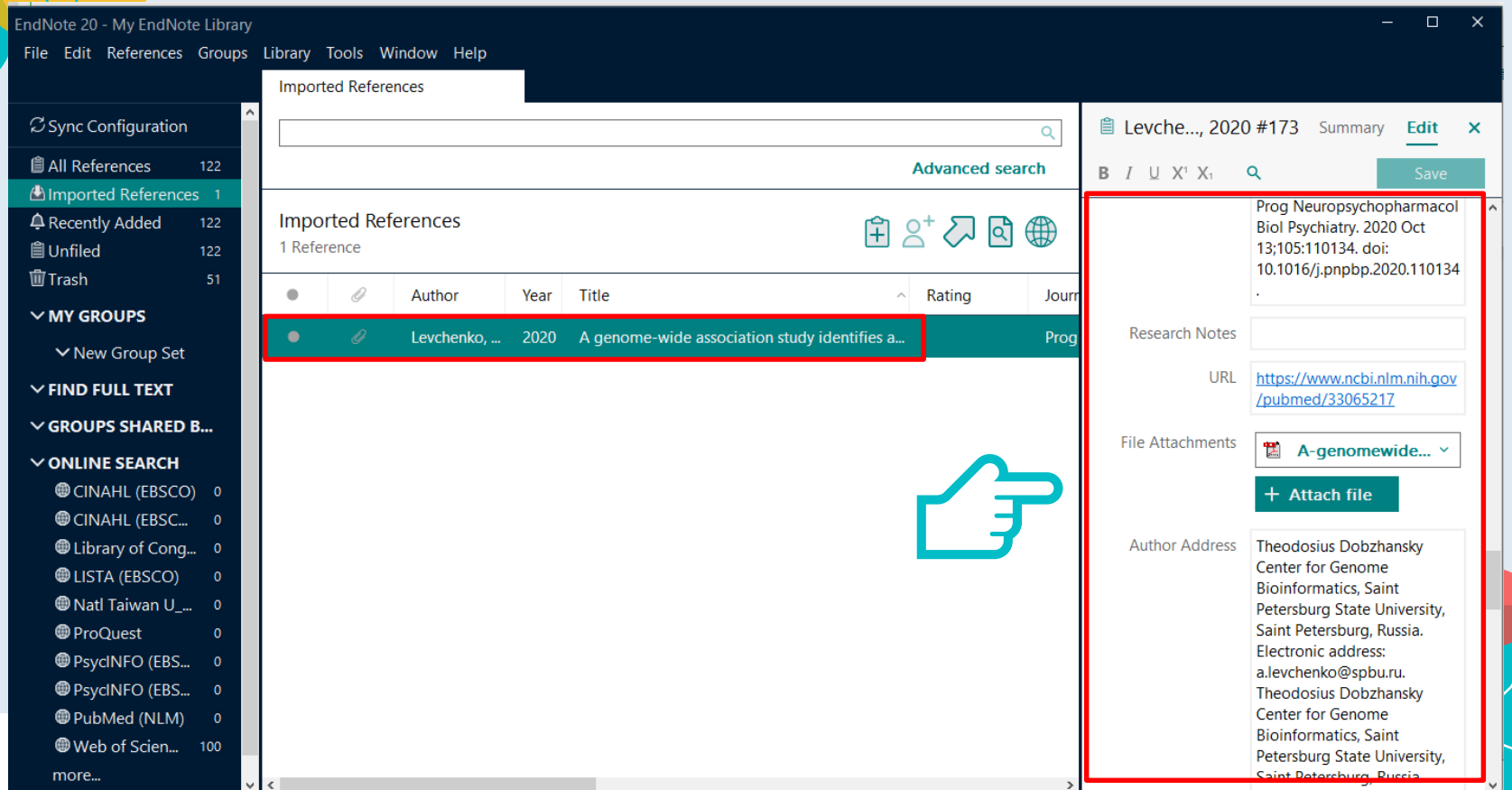

# Import PDF: folder of PDFs

- File → Import → Folder

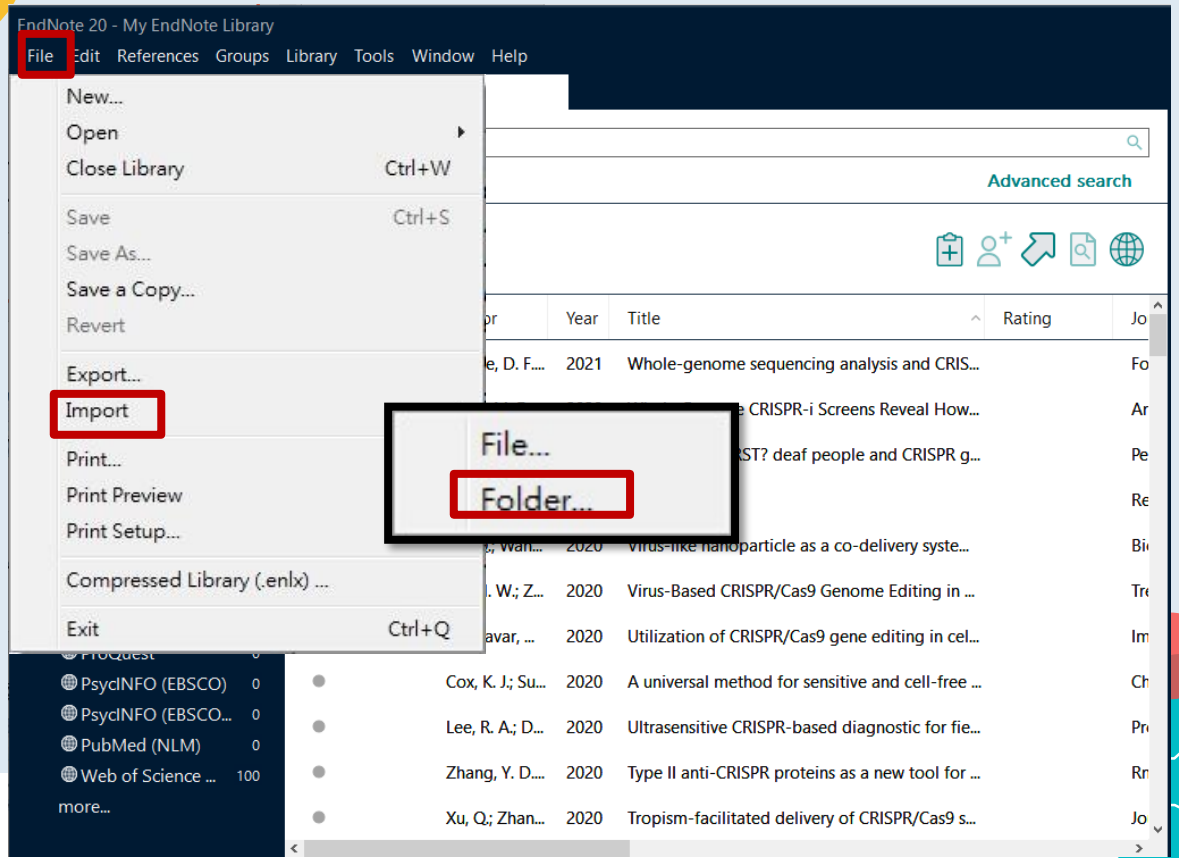

# Import Folder：Choose folder

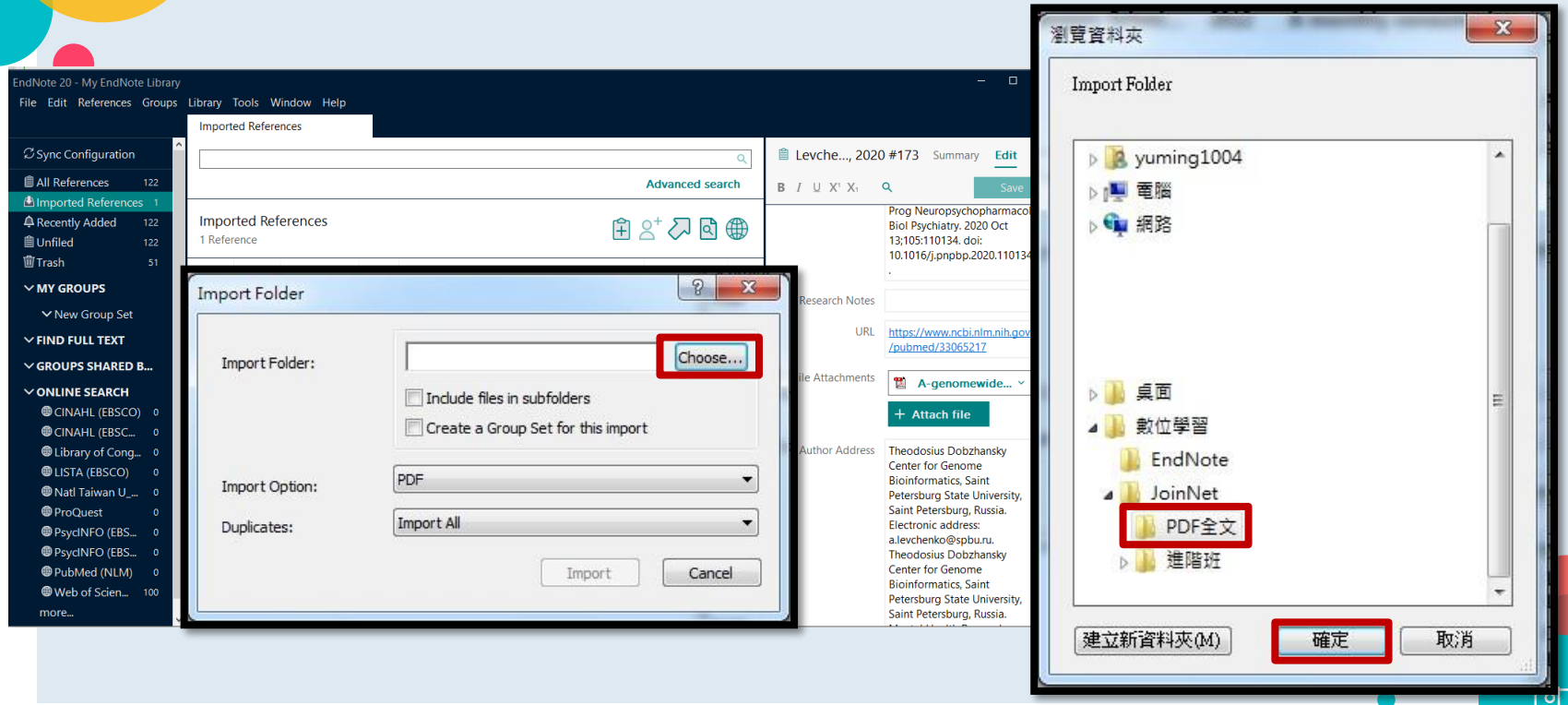

- If you have sub-folders and want to keep the original folder classification…

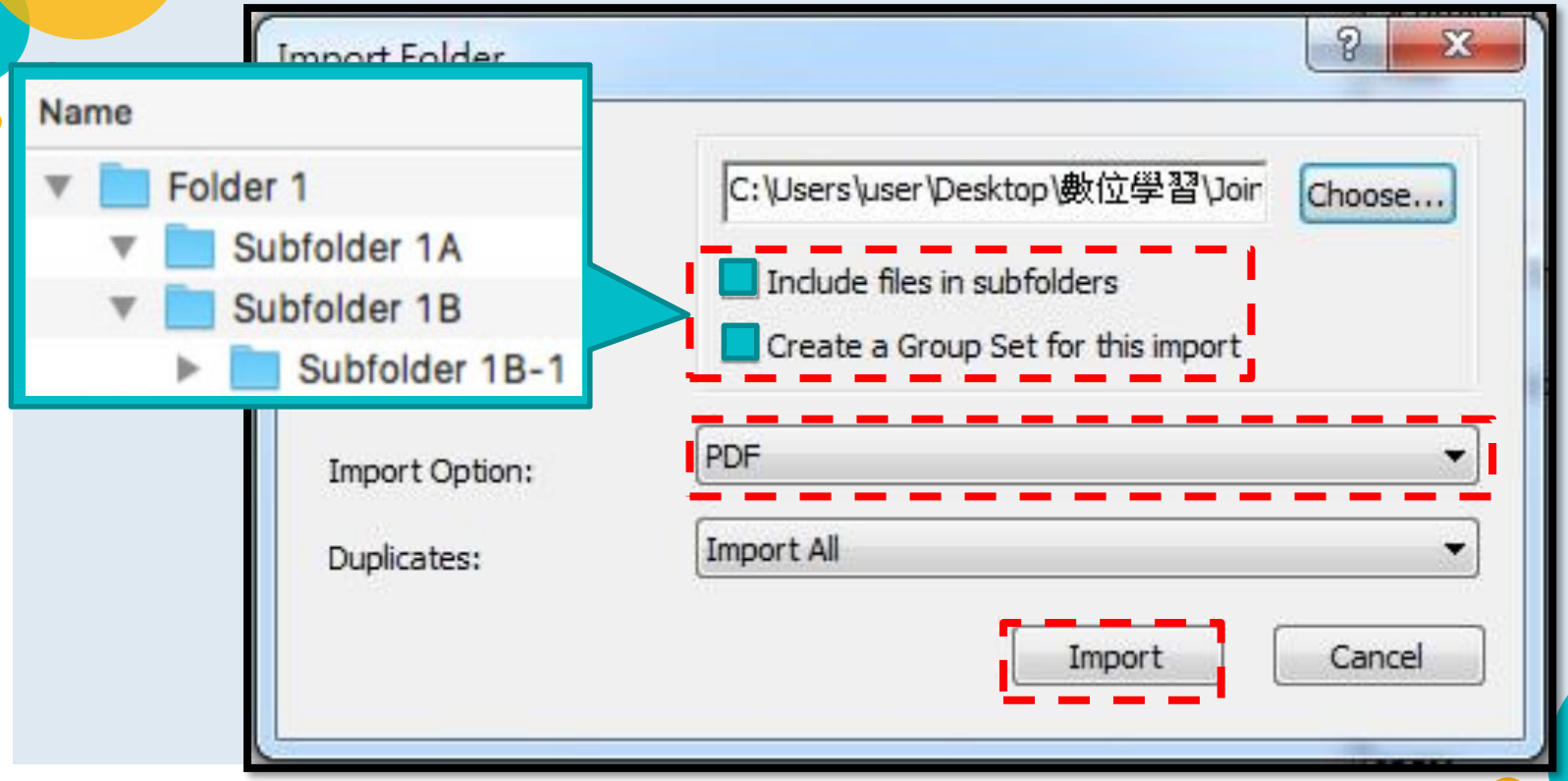

# Import PDF： PDF folder have been imported

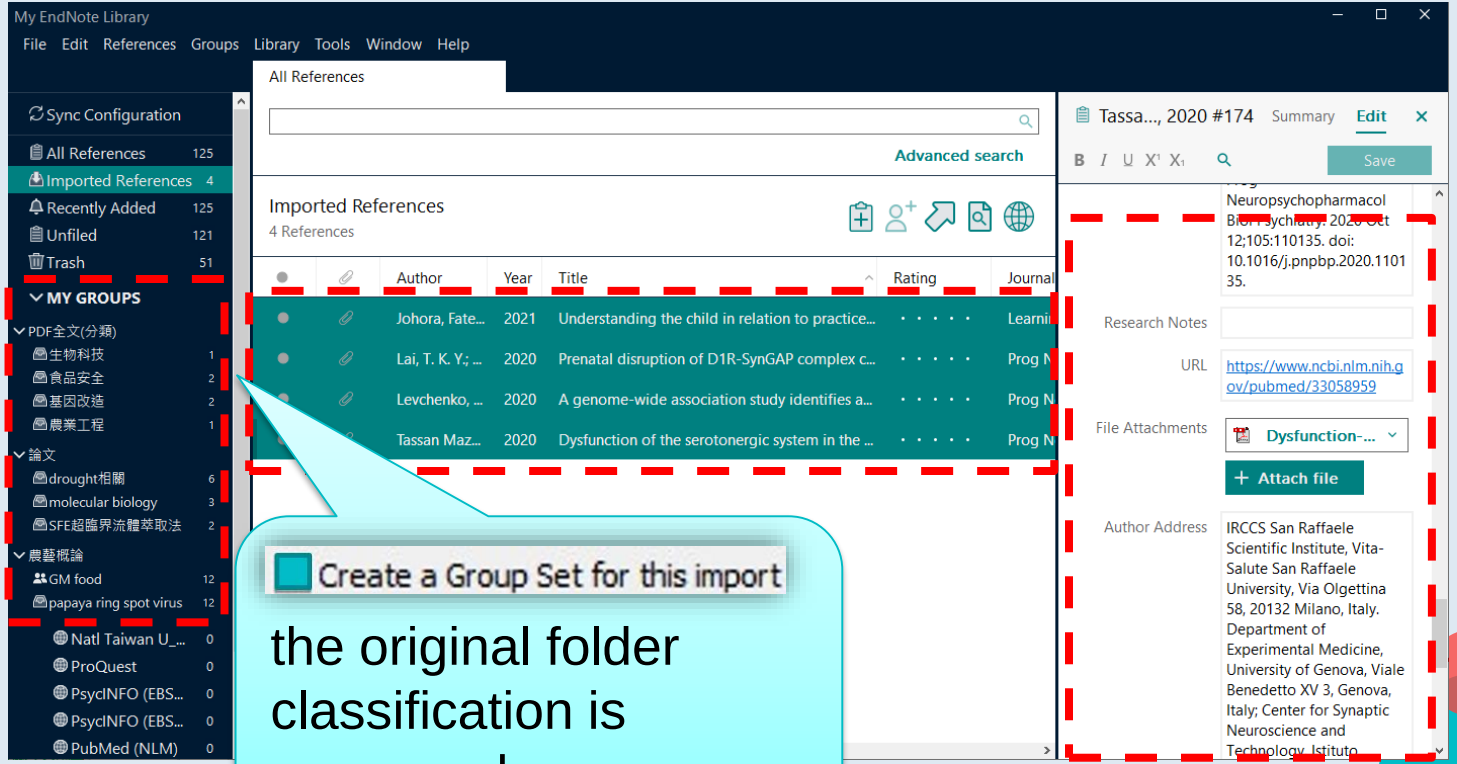


the original folder classification is preserved

# No DOI: You need to manually fill in the missing information



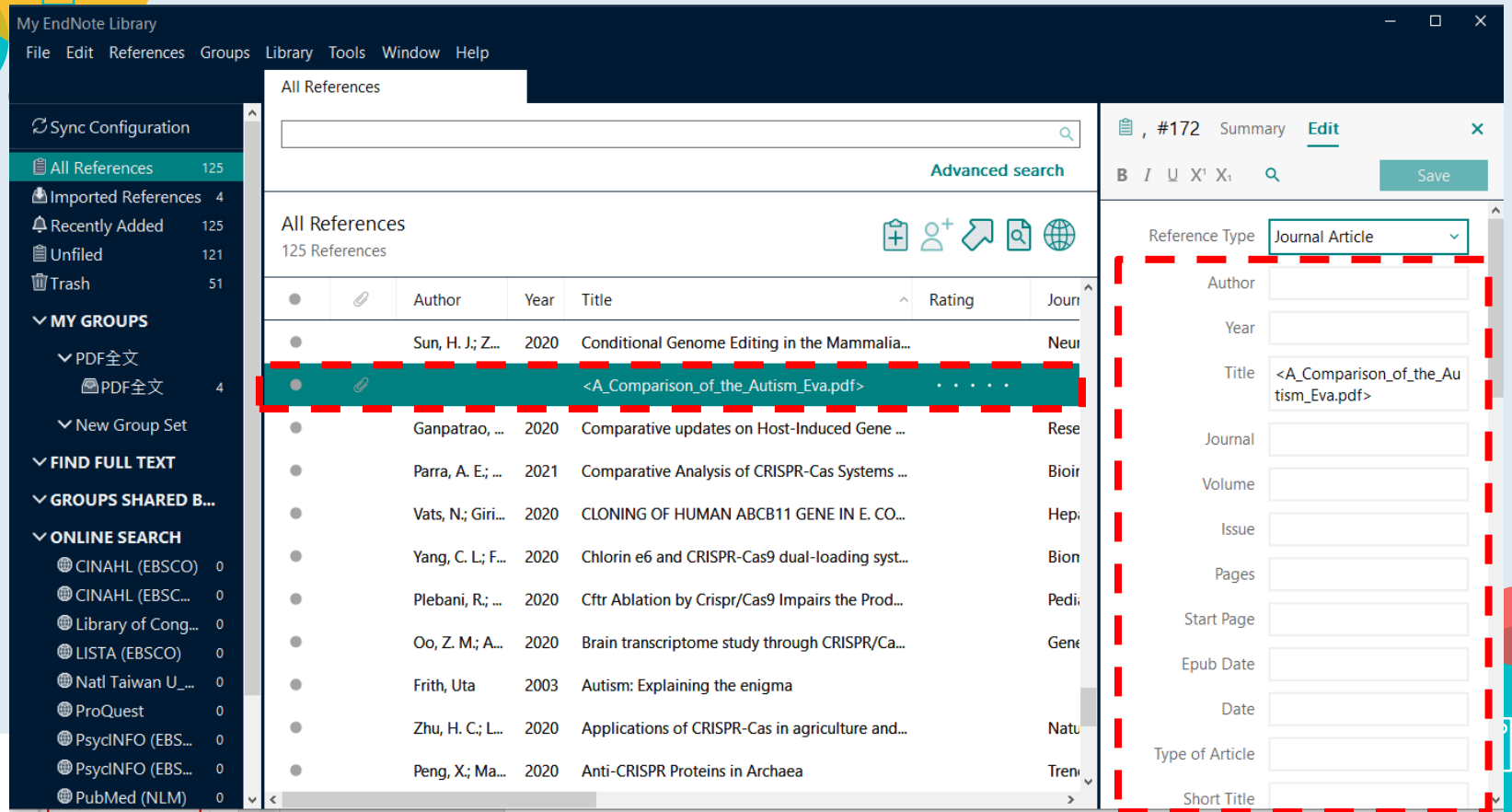

Part 4

# Building & Working with a Library

## Manage and organize your Endnote Library and references

# Groups: to classify references

- Groups make it easy to organize a large library into subsets. You can create group by different topics…

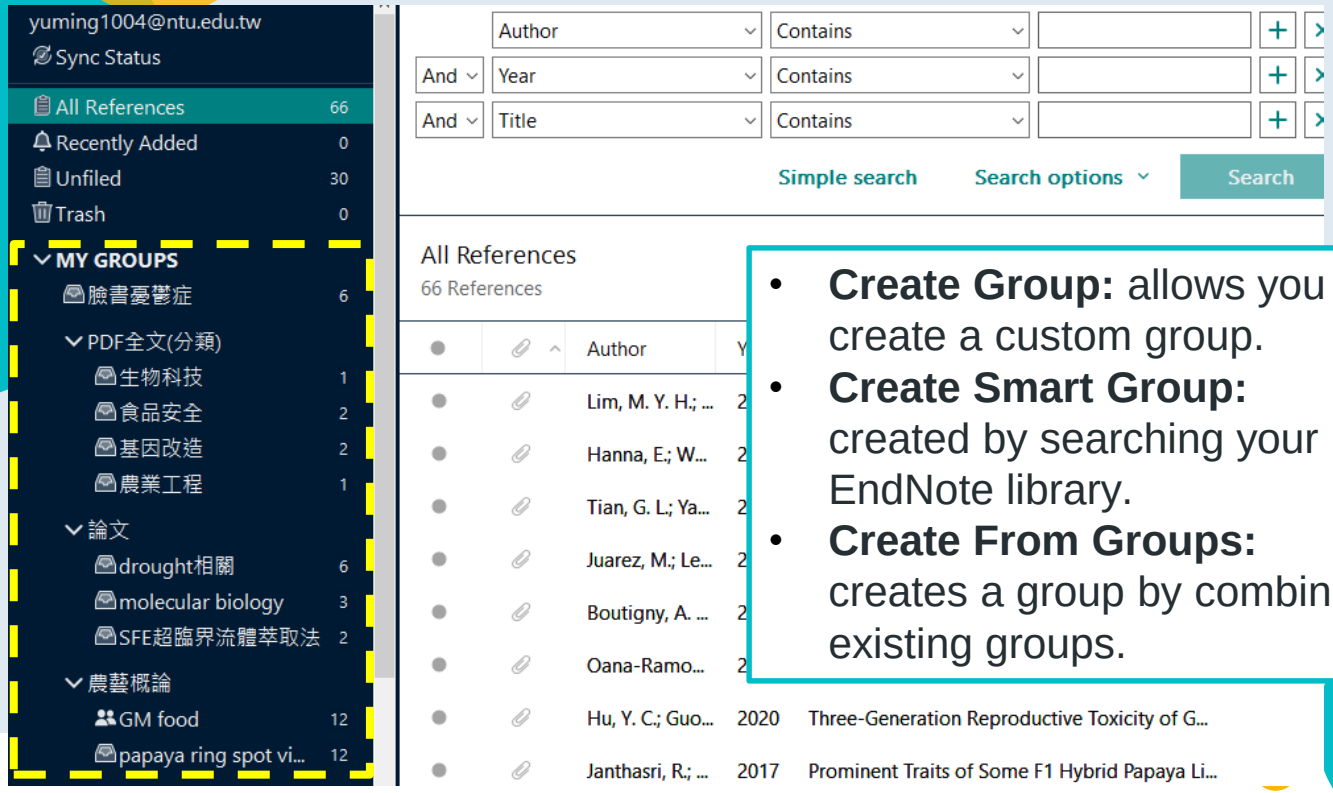


- **Create Group:** allows you to create a custom group.
- **Create Smart Group:** created by searching your EndNote library.
- **Create From Groups:** creates a group by combining existing groups.

# Custom group：manually classify references

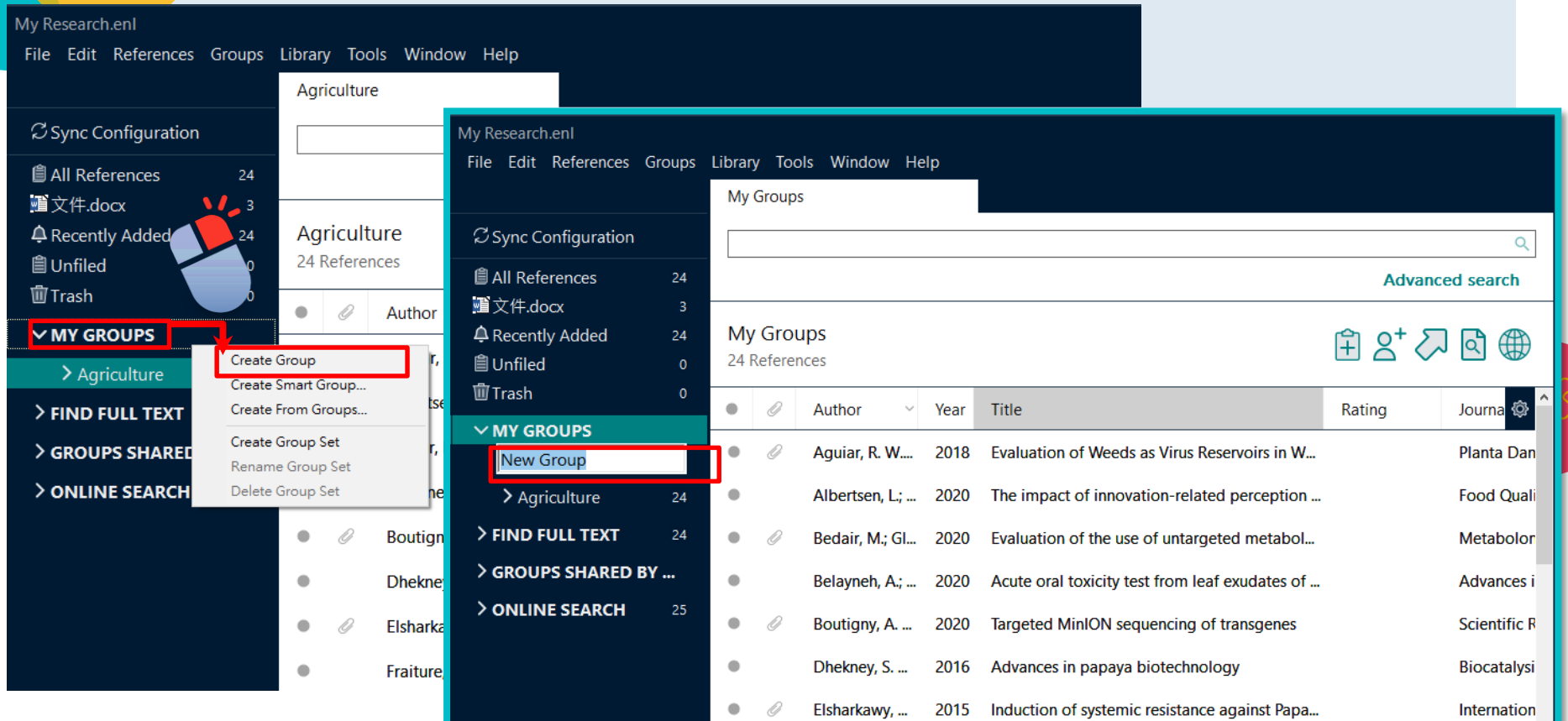

# After creating custom group…

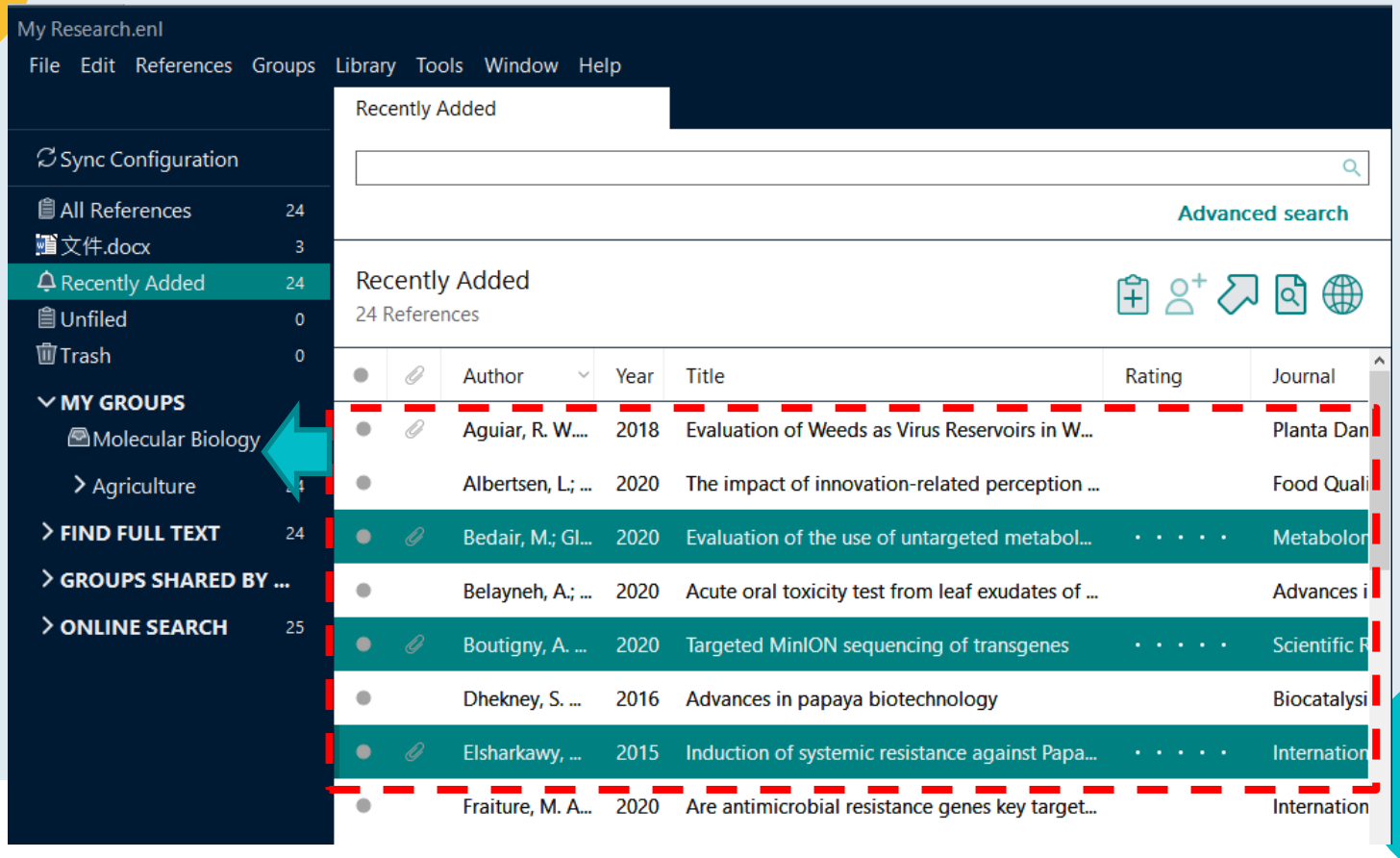

# References will be classified into this group



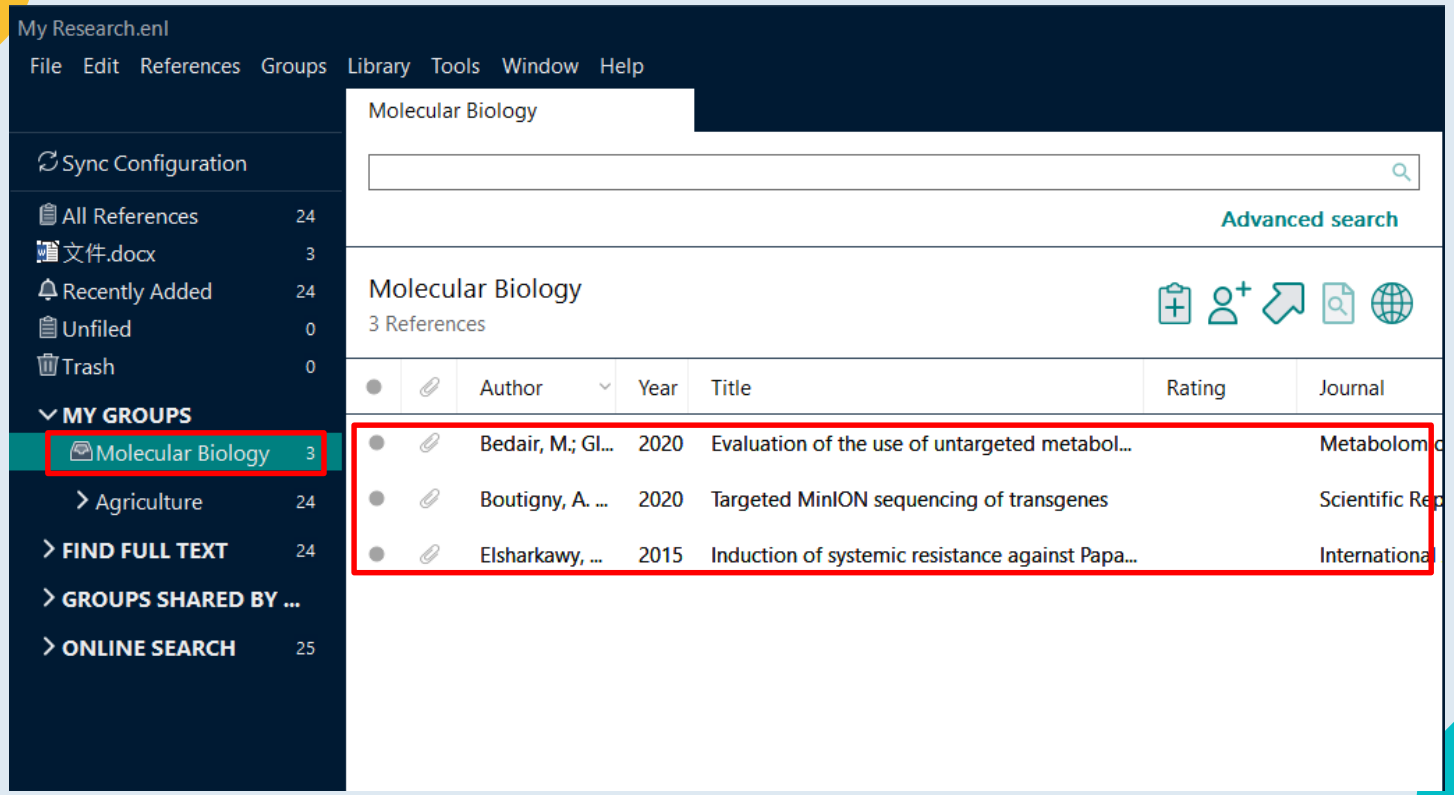

# Smart group：
# set criteria to automatically classify references

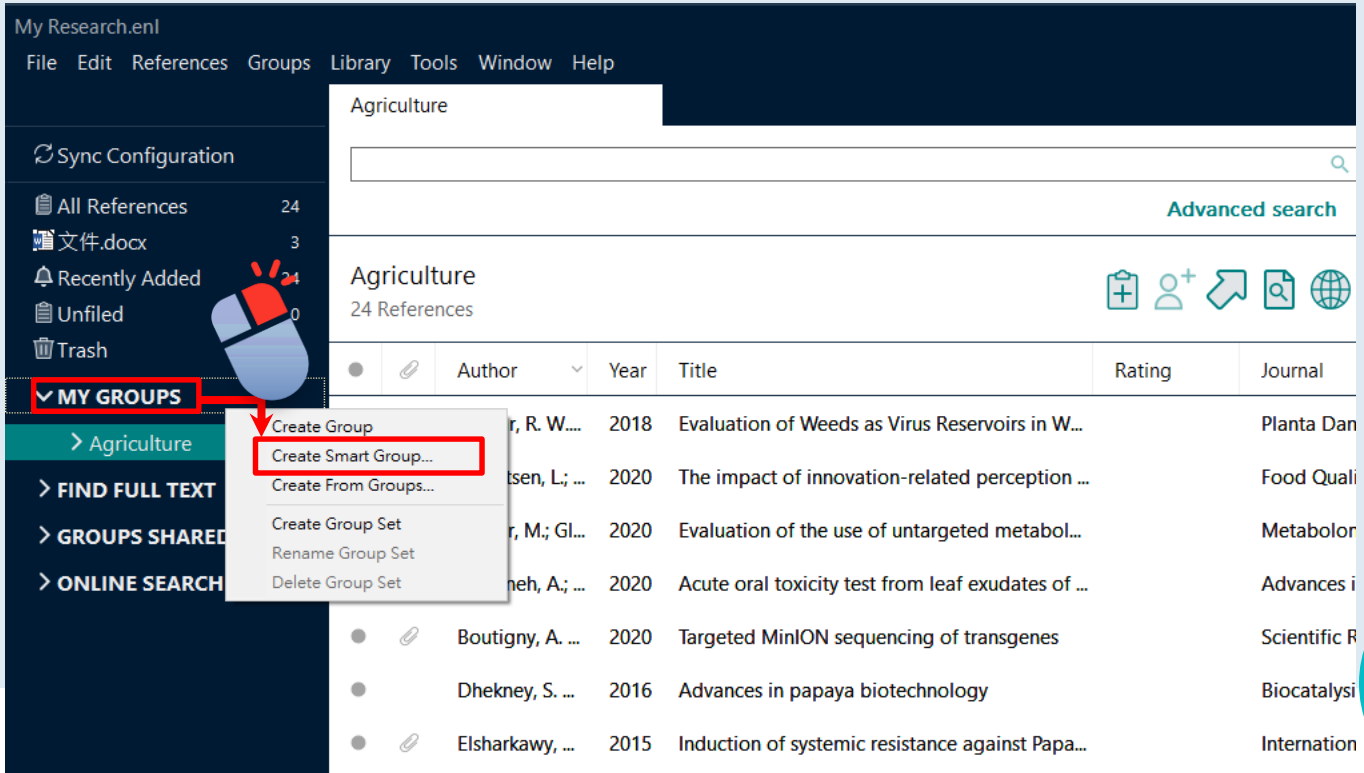

# Smart group



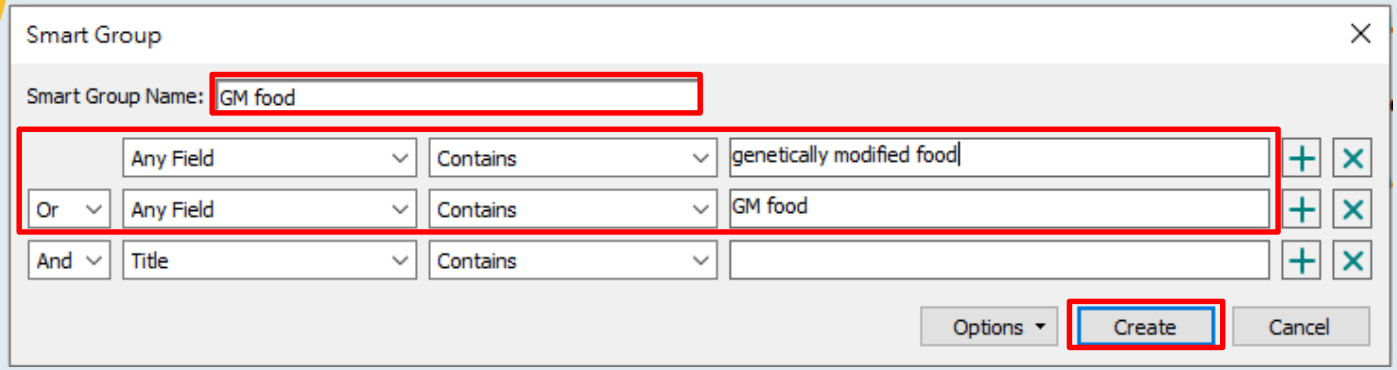


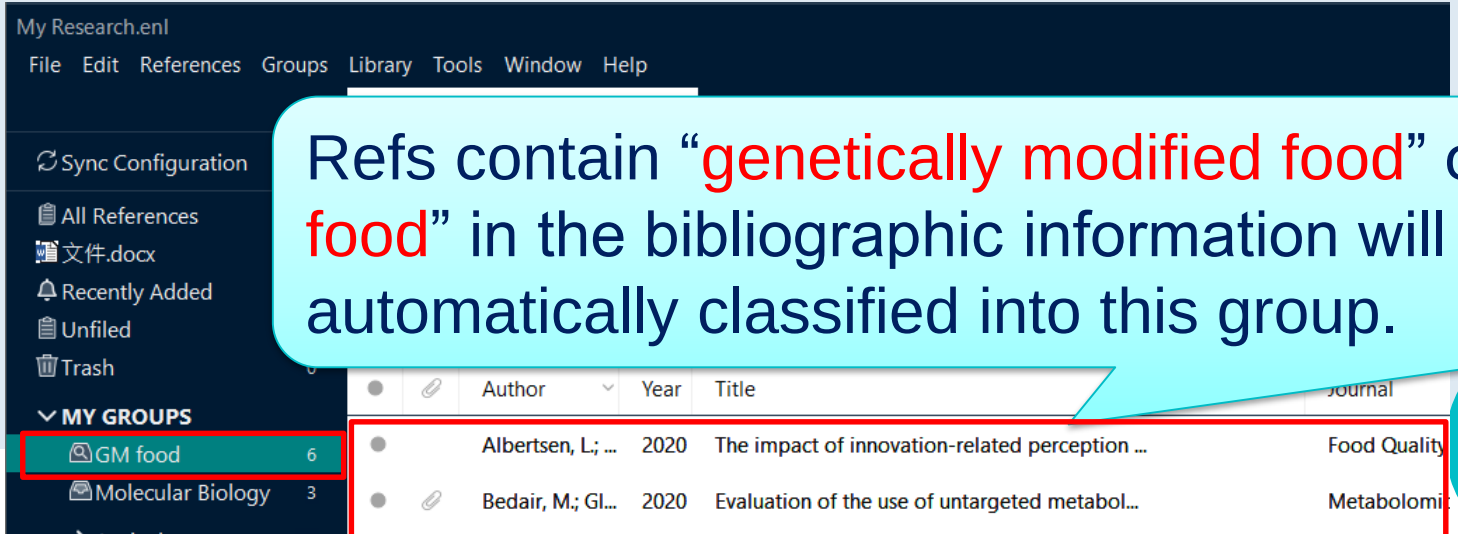


Refs contain “genetically modified food” or “GM food” in the bibliographic information will be automatically classified into this group.

# Combination Group：

- Combine the existing group by “AND” , “OR” , “NOT”

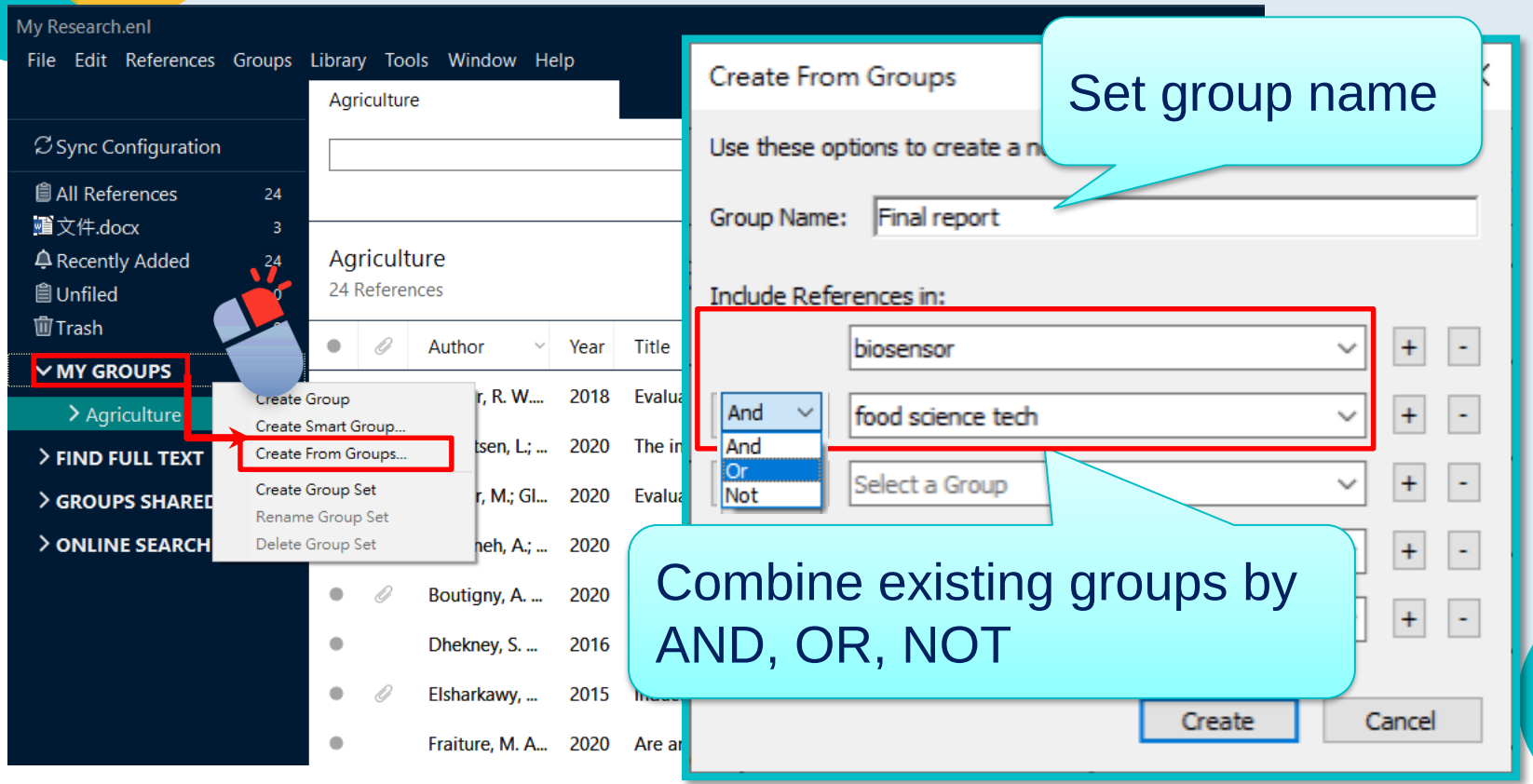

# Delete:
## Remove from Group

Custom Group

Smart Group

Combination Group

# Delete:

## Move to trash

due to not match the criteria

Custom Group

Smart Group

Combination Group

# Group Set ：organize your numerous groups

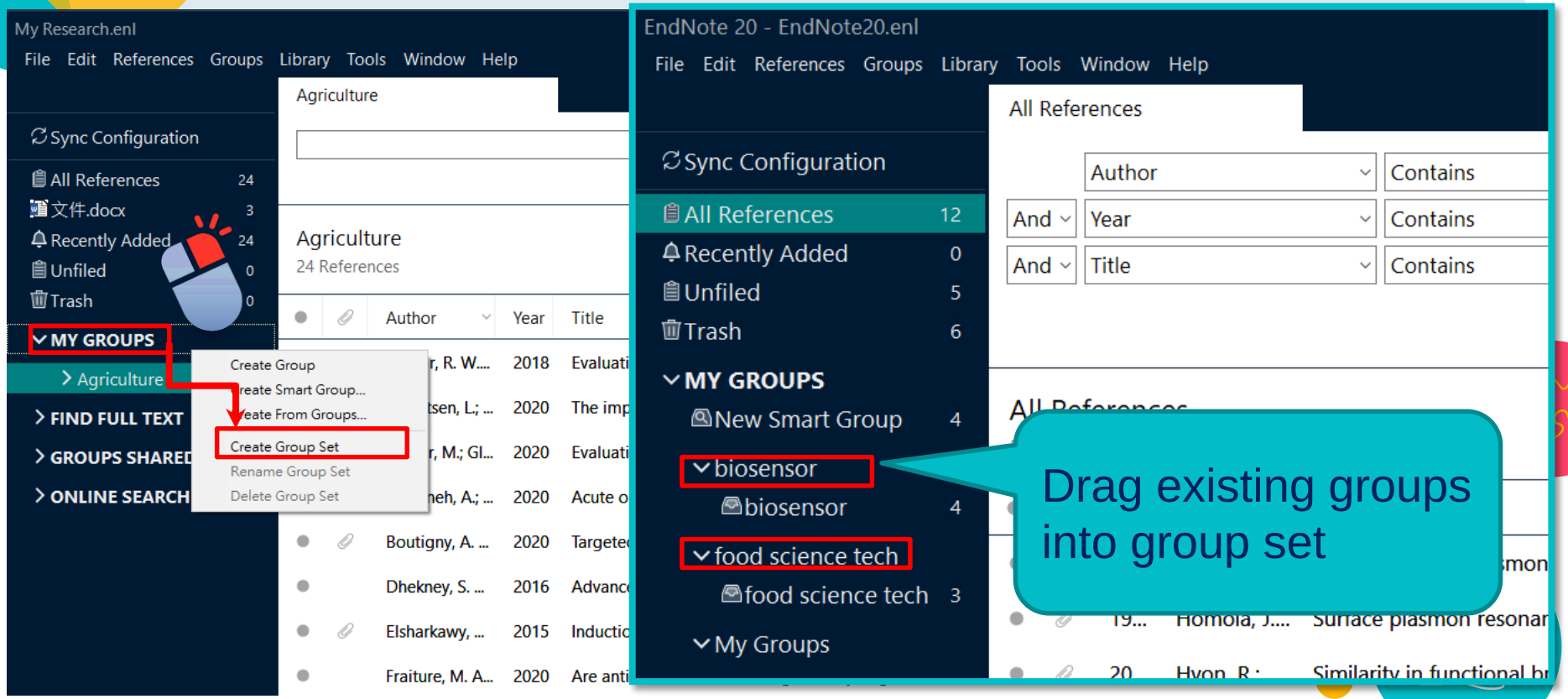

If you have multiple ways for collecting refs,
you may accidentally import the same refs in the library…

# Find Duplicates

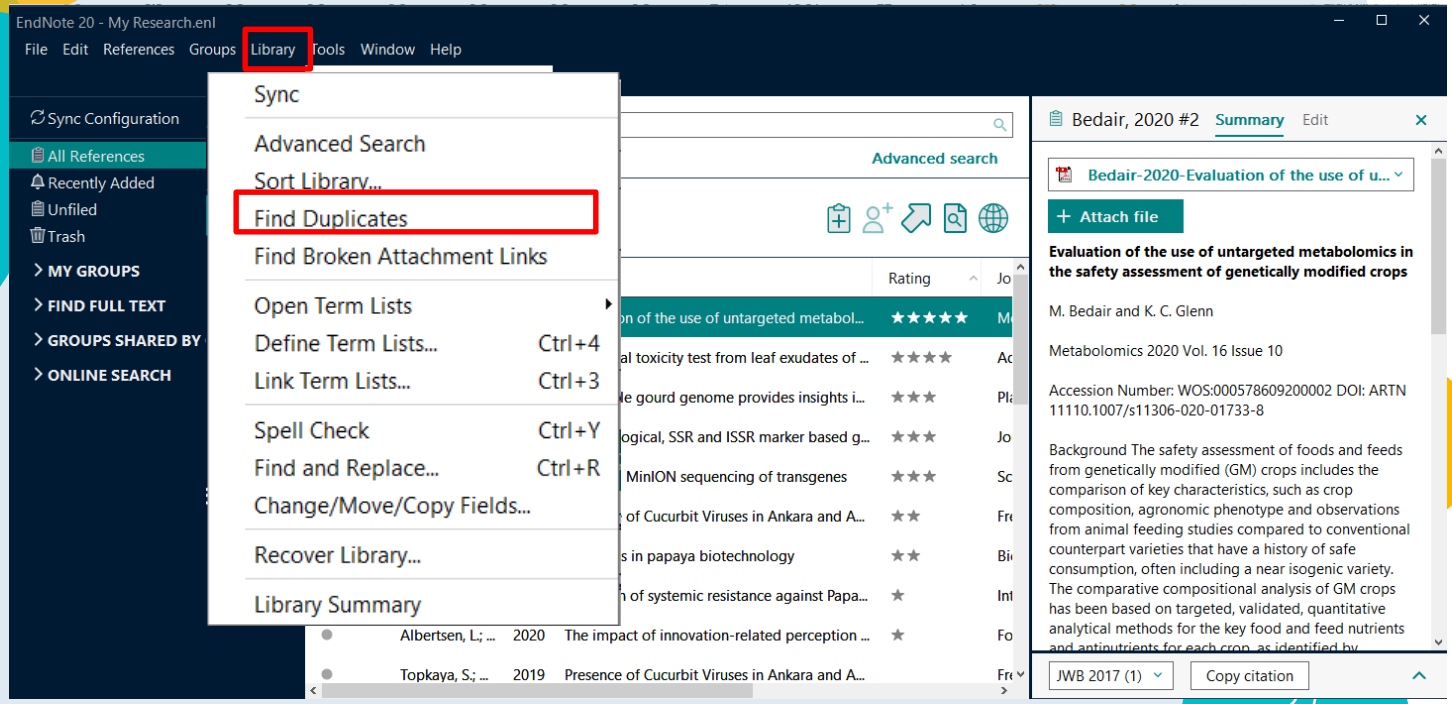

# If duplicate refs are found, they will be displayed side by side…

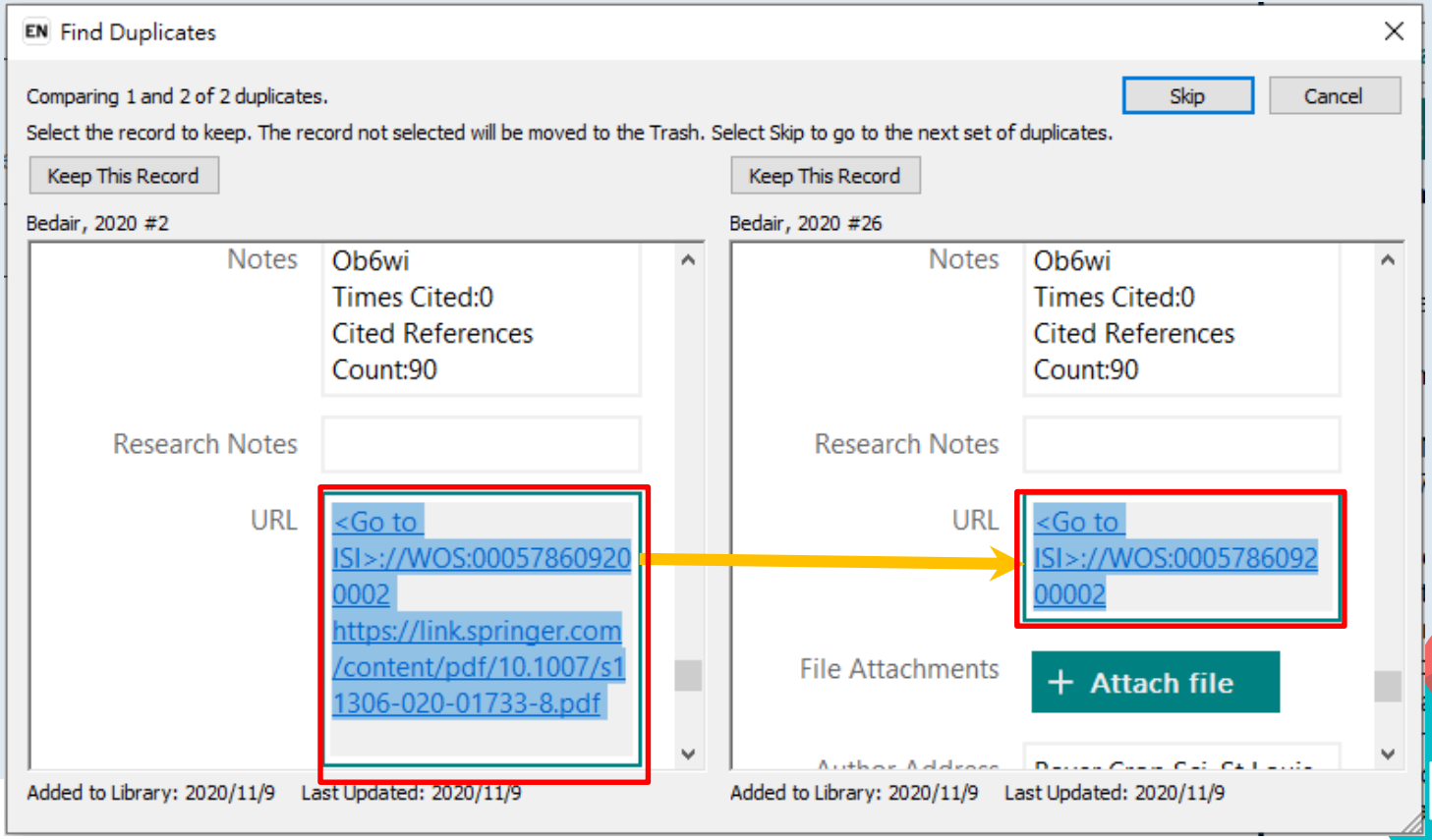

# Find Duplicates：Keep This Record

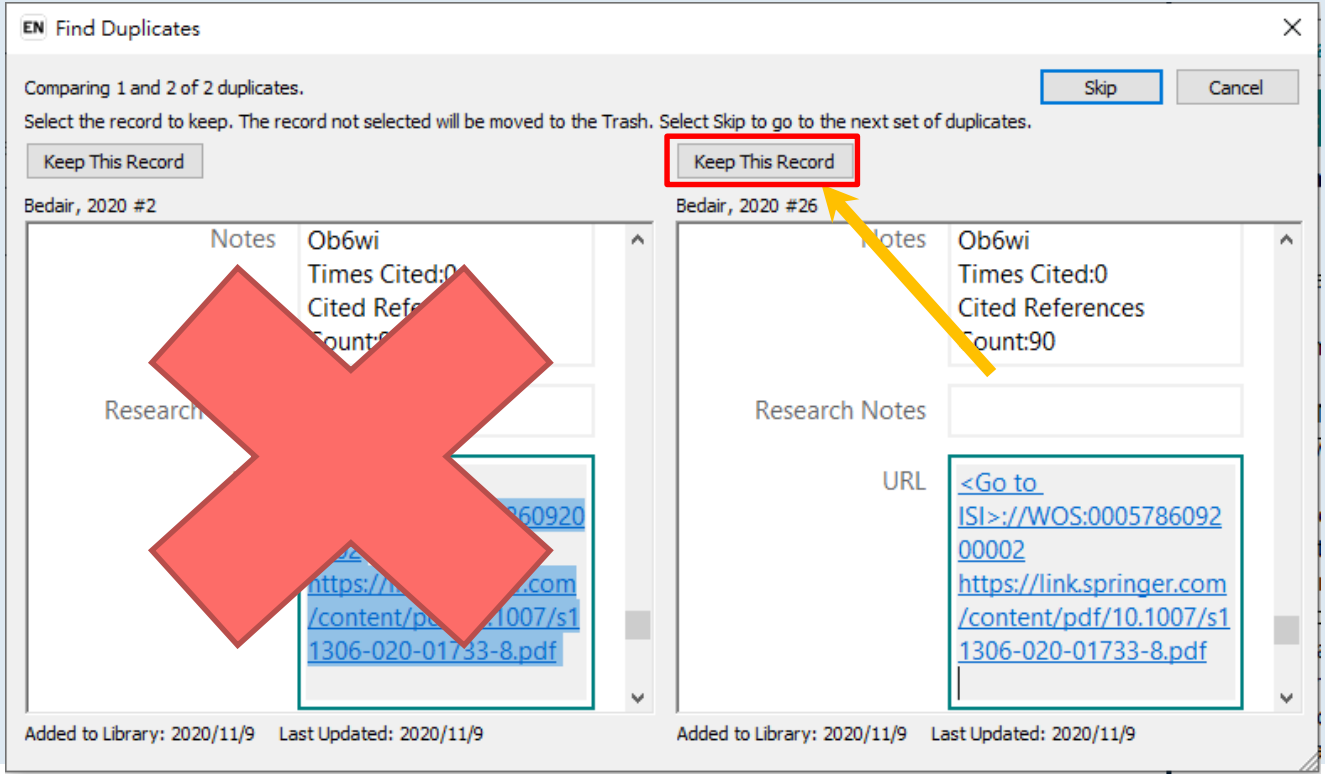

# You can modify the criteria for matching duplicates…

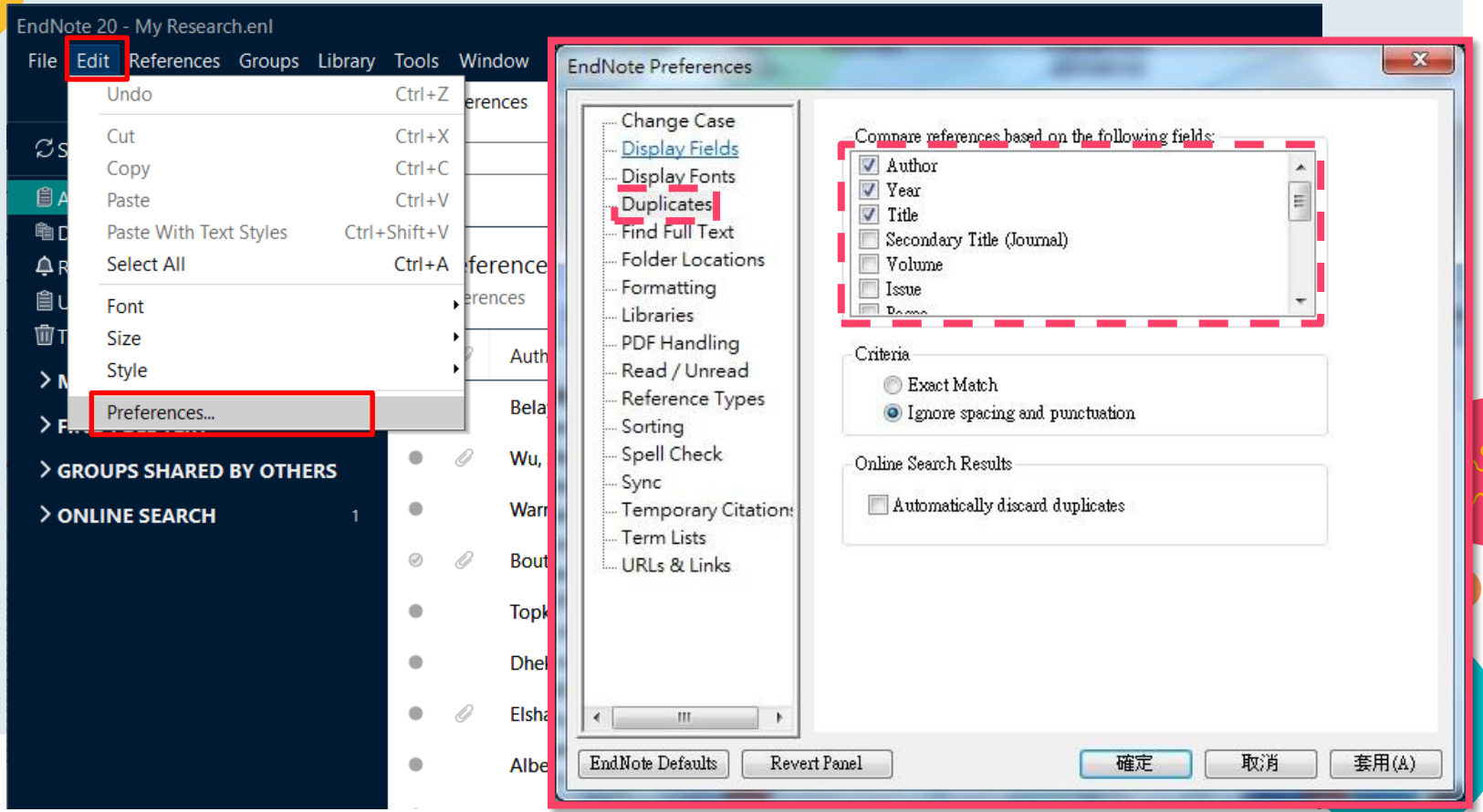

# Some personalized functions…

## Read / Unread

indicate whether the ref. has been read

## 1-5 stars

represent the importance

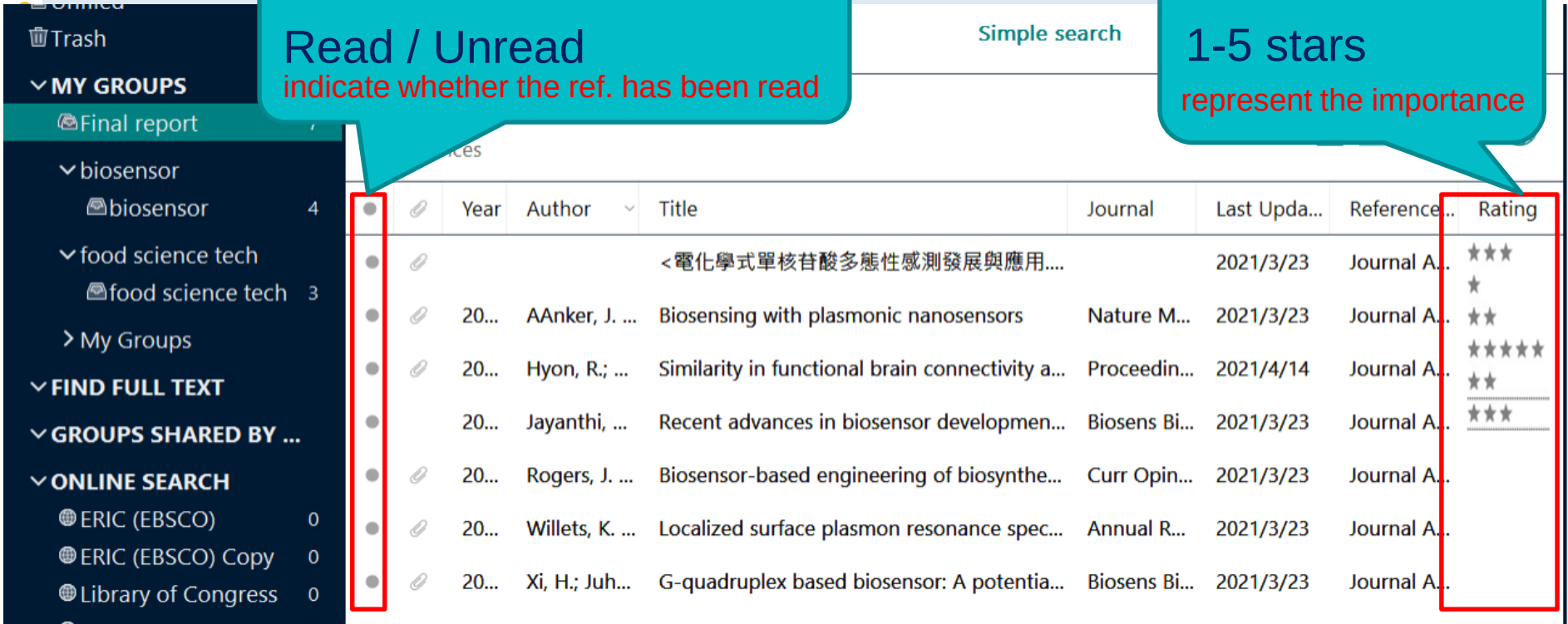

Part 5

# Writing Papers with Cite While You Write

## Tool: Word + EndNote

- *Check Endnote Tool Bar (Cite While You Write, CWYW)*

Please check if CWYW tab is right there in the ribbon. If not, follow the steps below to fix it.

--Open the EndNote 20 file(Path: C:\Program Files (x86)\EndNote 20)

--Click on “Configure EndNote”

--Check Word function: File→Option→Add-ins

**SHOW or NOT?**

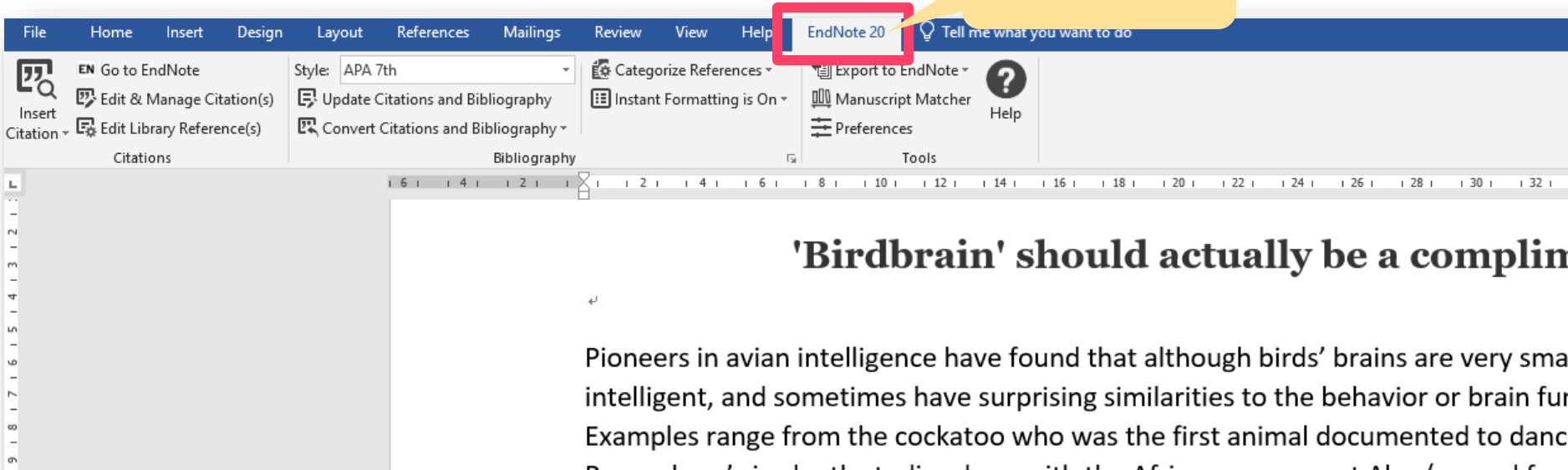

--Open the EndNote program path: (C:\Program Files (x86)\EndNote 20)

--Click on “Configure EndNote” > Next > CWYW add-in for MS office

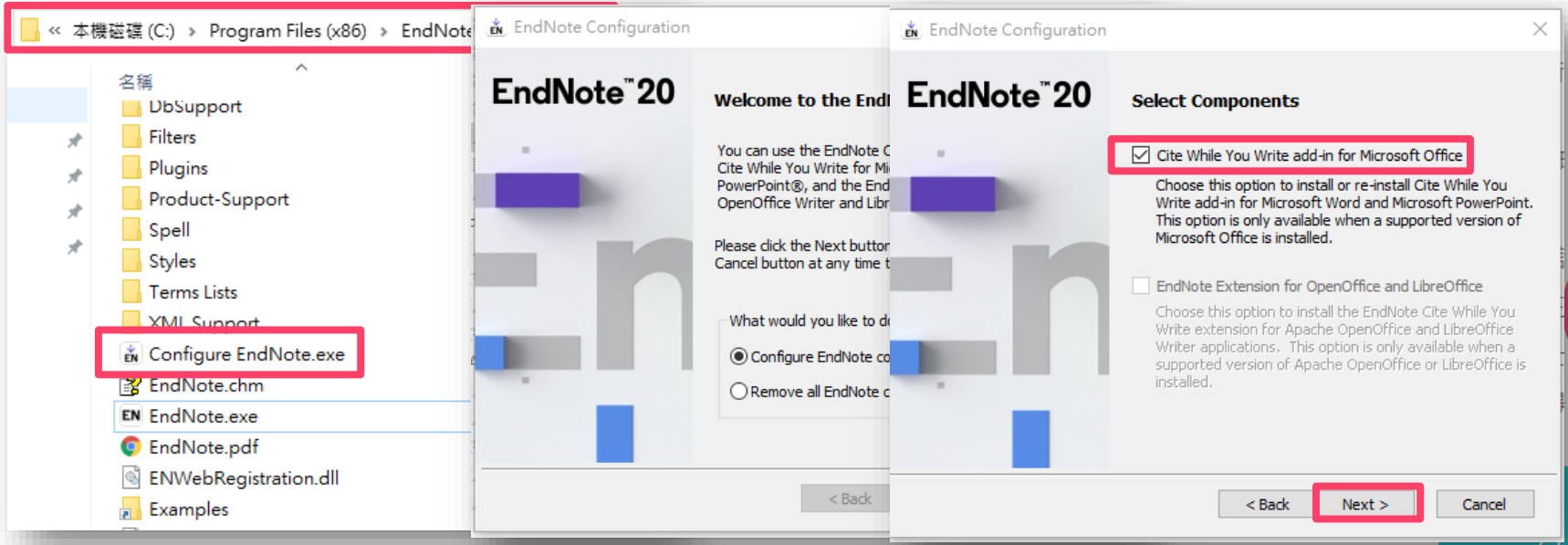

--Check Word function: File→Option→Add-ins

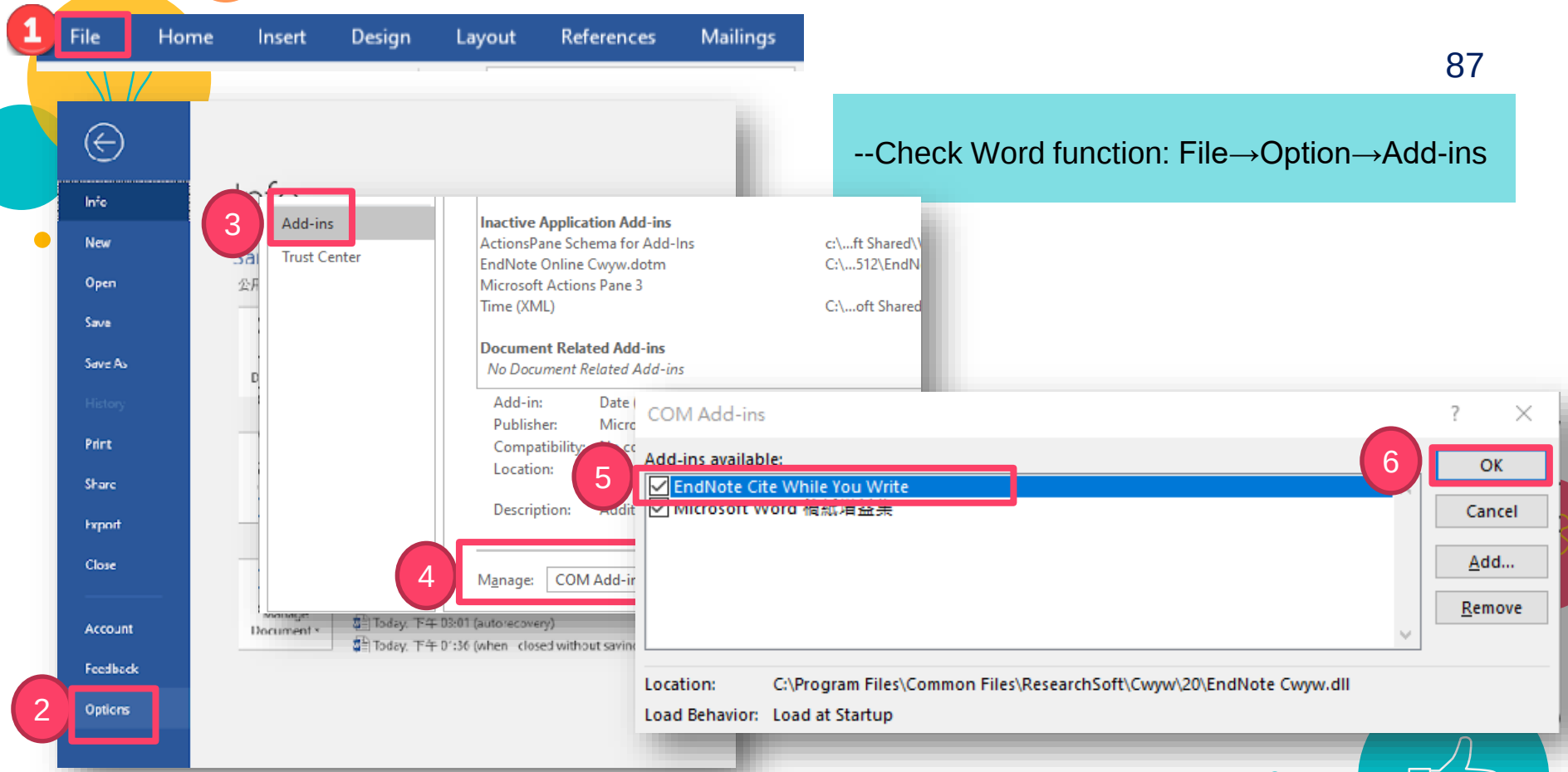

# CWYW Tab (Mac)

- If you are using Mac system…
  - Open the EndNote
  - EndNote 20 → Customizer
  - Check “Cite While You Write”

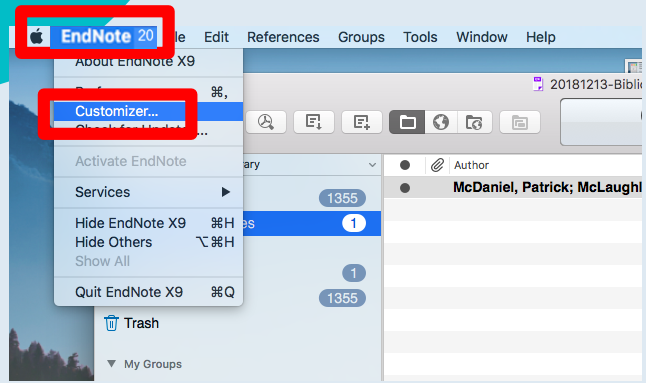


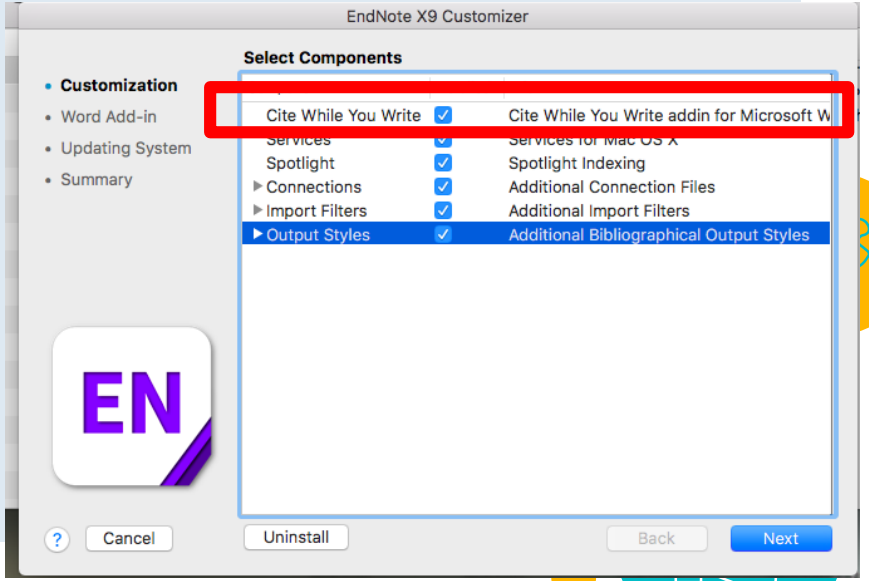

- *Insert Citation*

Sample_Library_20

File Edit References Groups Library Tools Window Help

All References

Sync Configuration

- All References 190
- Sample_Word.docx 5
- Recently Added 0
- Unfiled 1
- Trash 2

**MY GROUPS**

- Avian Intelligence
  - Avian Cognition 33
  - Corvids 24
  - Corvids & Parrots 6
  - Parrots 28
- Bats
  - Chiroptera 27
  - Echolocation 10
  - Echolocation OR So... 13
  - Sonar 8
- My Groups
  - Citation Report Ex... 122
  - Cognition-All 86
  - Open Access Articles 14
  - References to Update 2

**FIND FULL TEXT**

All References

190 References

| Author | Year | Title | Journal | Last Updated | Reference Type |
|---|---|---|---|---|---|
| | 2009 | Leaf-nosed bat | Encyclopæ... | 2019/8/21 | Encyclopedia |
| Aguilera-Alc... | 2020 | Role of scavengers in providing non-... | Ecological I... | 2020/9/18 | Journal Article |
| Aizpurua, O.; ... | 2016 | Fishing Technique of Long-Fingered B... | Plos One | 2020/9/18 | Journal Article |
| Allen, Glover... | 2004 | Bats: biology, behavior, and folklore | | 2019/8/21 | Book |
| Arnett, E. B.; ... | 2013 | Evaluating the Effectiveness of an Ultr... | PLoS One | 2020/9/19 | Journal Article |
| Avila-Flores | 2004 | Ecological, taxonomic, and physiologi | Journal of | 2020/9/17 | Journal Article |
| Bat Conserva... | 2008 | Bat Conservation International | | 2019/8/21 | Web Page |
| Binfield, Peter | 2008 | At PLoS ONE we're batty about bats | PLoS: Public... | 2019/8/21 | Blog |
| Bird, C. D.; E... | 2009 | Insightful problem solving and creativ... | Proceeding... | 2020/9/17 | Journal Article |
| Blanco, G.; C... | 2019 | A shot in the dark: Sport hunting of de... | Journal for ... | 2020/9/18 | Journal Article |
| Brinklov, S.; K... | 2009 | Intense echolocation calls from two 'w... | Journal of E... | 2020/9/17 | Journal Article |
| Brucks, D.; vo... | 2020 | Parrots Voluntarily Help Each Other to ... | Curr Biol | 2020/9/18 | Journal Article |

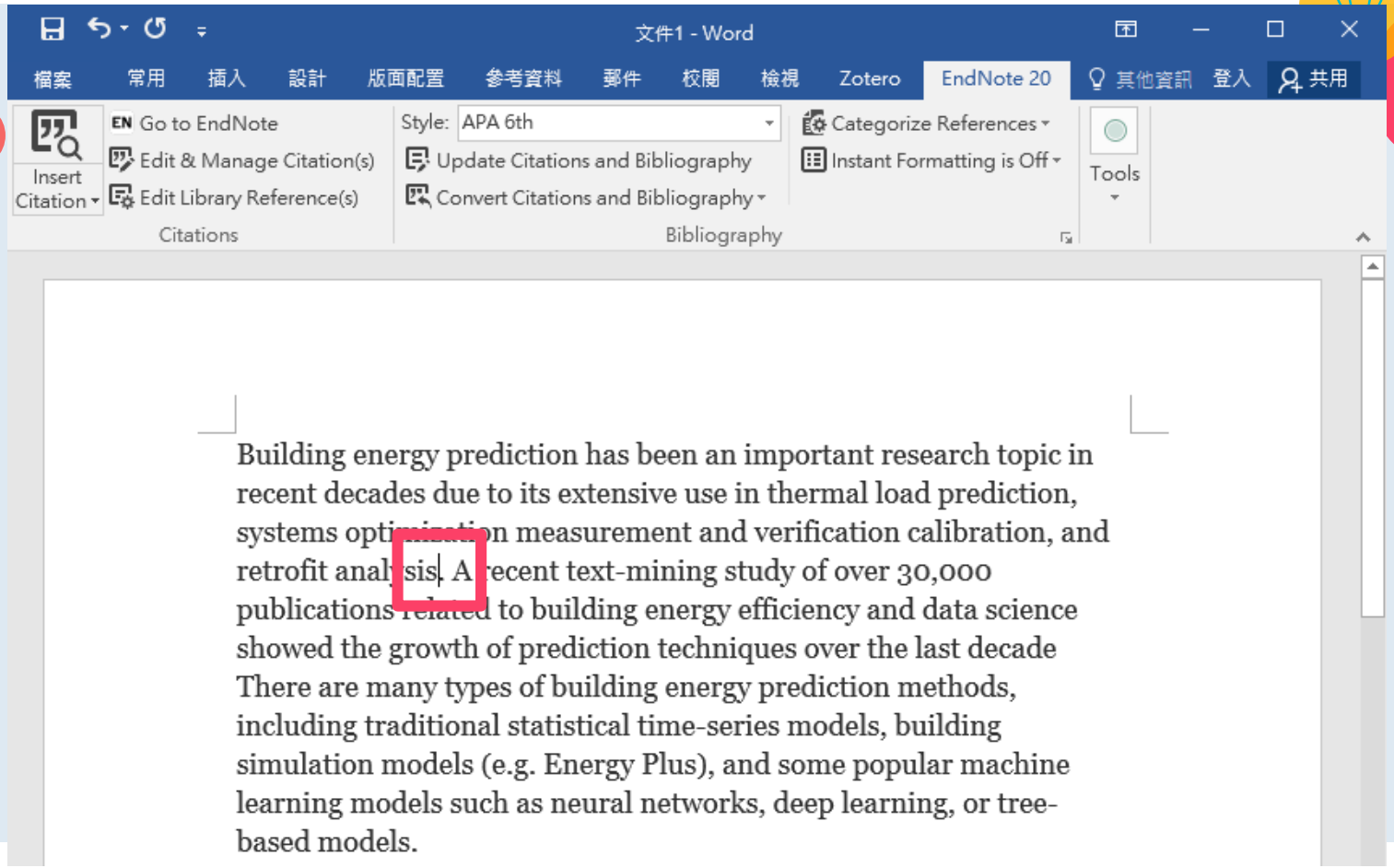
文件1 - Word
檔案
常用
插入
設計
版面配置
參考資料
郵件
校閱
檢視
Zotero
EndNote 20
其他資訊
登入
共用
Insert Citation
Go to EndNote
Edit & Manage Citation(s)
Edit Library Reference(s)
Citations
Style: APA 6th
Update Citations and Bibliography
Convert Citations and Bibliography
Bibliography
Categorize References
Instant Formatting is Off
Tools
Building energy prediction has been an important research topic in recent decades due to its extensive use in thermal load prediction, systems optimization measurement and verification calibration, and retrofit analysis. A recent text-mining study of over 30,000 publications related to building energy efficiency and data science showed the growth of prediction techniques over the last decade There are many types of building energy prediction methods, including traditional statistical time-series models, building simulation models (e.g. Energy Plus), and some popular machine learning models such as neural networks, deep learning, or tree-based models.

# Insert Citation → Insert Selected Citation(s)

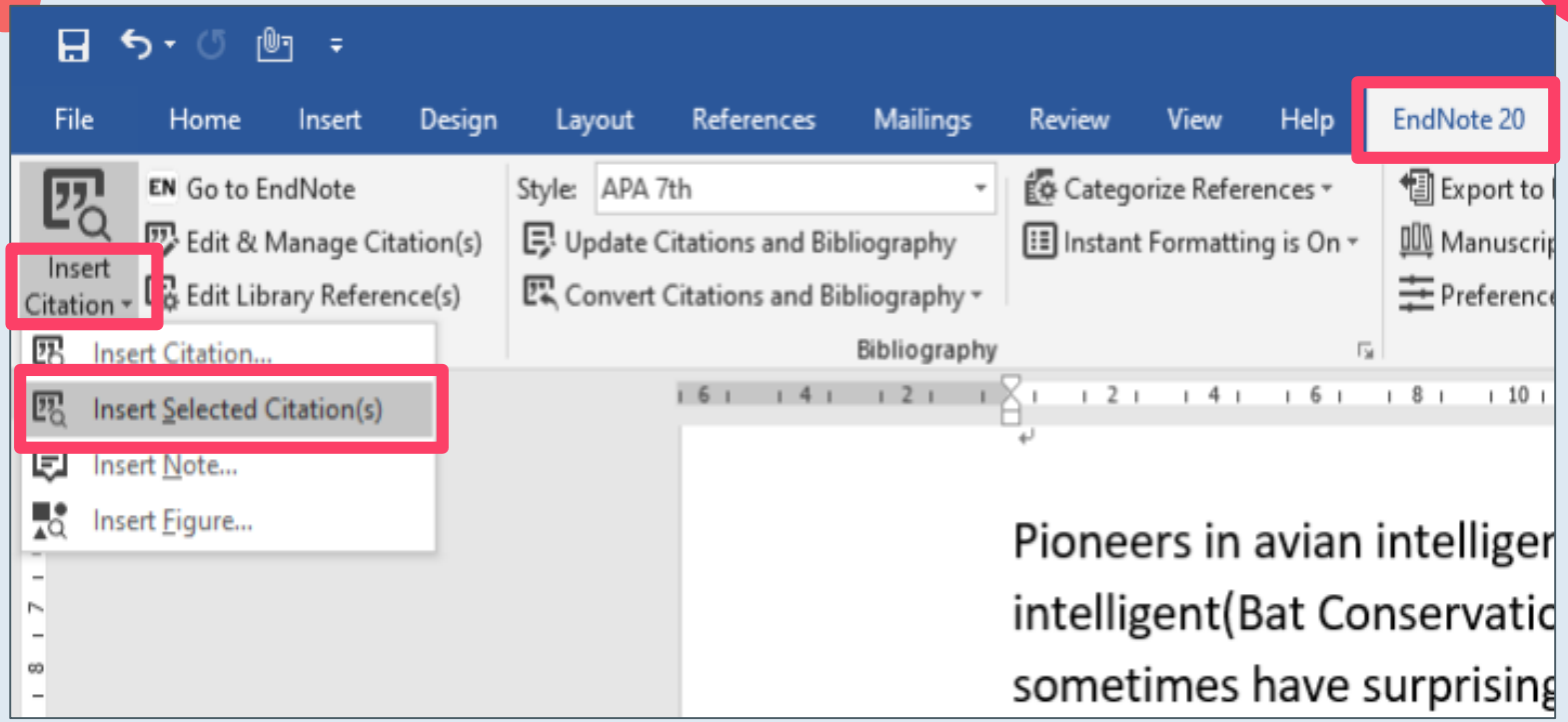

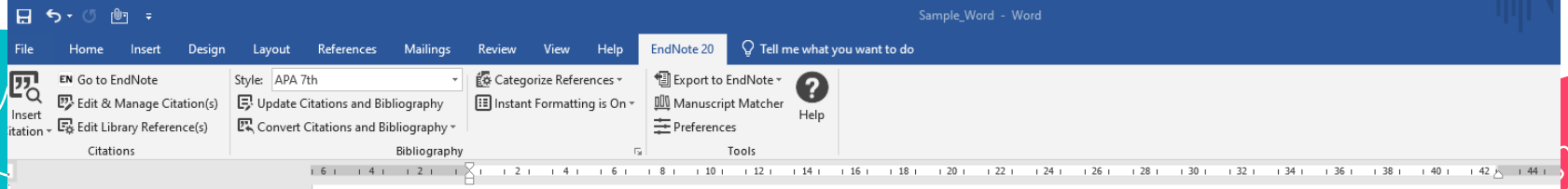


# 'Birdbrain' should actually be a compliment

Pioneers in avian intelligence have found that although birds' brains are very small, they are incredibly intelligent, and sometimes have surprising similarities to the behavior or brain functions of humans. Examples range from the cockatoo who was the first animal documented to dance to a beat to Irene Pepperberg's in-depth studies done with the African grey parrot Alex (named for Avian Learning EXperiment).(Laudato, 2010; Pepperberg, 1999) There have even been studies documenting that some birds successfully use, and even modify or build, tools.(Bird & Emery, 2009; Holzhaider et al., 2011; von Bayern et al., 2009)


Bird, C. D., & Emery, N. J. (2009). Insightful problem solving and creative tool modification by captive nontool-using rooks [Article]. *Proceedings of the National Academy of Sciences of the United States of America*, *106*(25), 10370-10375. https://doi.org/10.1073/pnas.0901008106

Holzhaider, J. C., Sibley, M. D., Taylor, A. H., Singh, P. J., Gray, R. D., & Hunt, G. R. (2011). The social structure of New Caledonian crows [Article]. *Animal Behaviour*, *81*(1), 83-92. https://doi.org/10.1016/j.anbehav.2010.09.015

Laudato, A. (2010). *Bird grooves to the beat* [Online Video]. CBS. http://www.cbsnews.com/video/watch/?id=6554351n&tag=contentMain;contentBody

Pepperberg, I. M. (1999). *The Alex studies: Cognitive and communicative abilities of grey parrots*. Harvard University Press.

von Bayern, A. M. P., Heathcote, R. J. P., Rutz, C., & Kacelnik, A. (2009). The Role of Experience in Problem Solving and Innovative Tool Use in Crows [Article]. *Current Biology*, *19*(22), 1965-1968. https://doi.org/10.1016/j.cub.2009.10.037

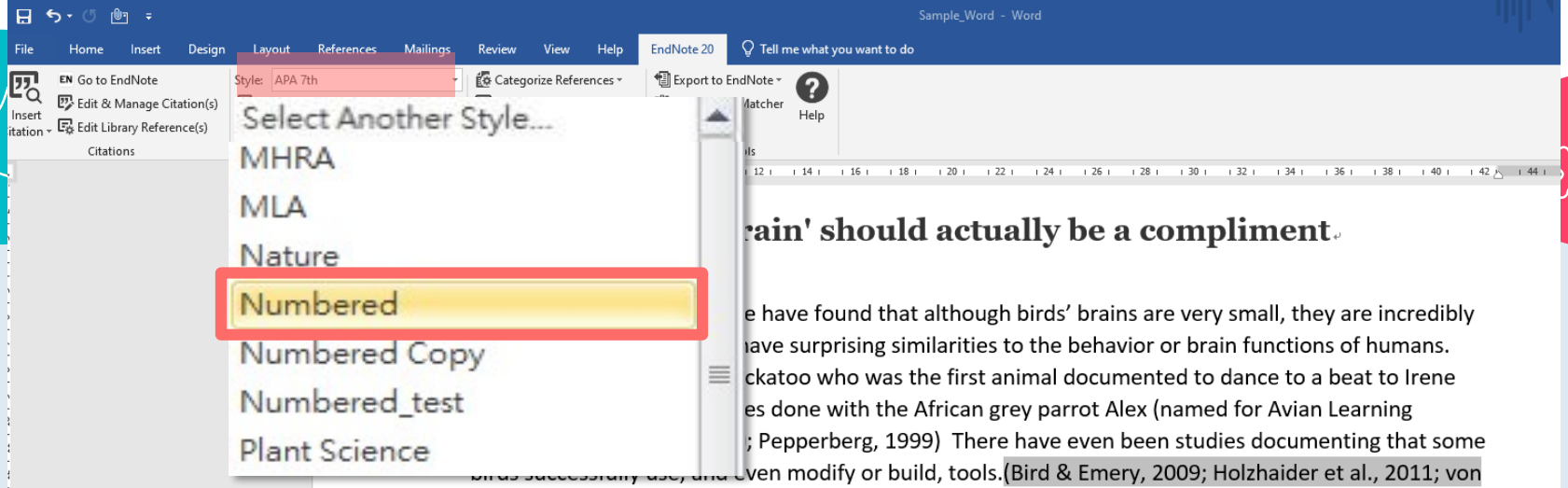
Sample_Word - Word
File
Home
Insert
Design
Layout
References
Mailings
Review
View
Help
EndNote 20
Tell me what you want to do
Insert Citation
Go to EndNote
Edit & Manage Citation(s)
Edit Library Reference(s)
Citations
Style: APA 7th
Categorize References
Export to EndNote
Help
Select Another Style...
MHRA
MLA
Nature
Numbered
Numbered Copy
Numbered_test
Plant Science
rain' should actually be a compliment
e have found that although birds' brains are very small, they are incredibly
ave surprising similarities to the behavior or brain functions of humans.
ckatoo who was the first animal documented to dance to a beat to Irene
es done with the African grey parrot Alex (named for Avian Learning
; Pepperberg, 1999) There have even been studies documenting that some
ven modify or build, tools.(Bird & Emery, 2009; Holzhaider et al., 2011; von
Bayern et al., 2009)
Bird, C. D., & Emery, N. J. (2009). Insightful problem solving and creative tool modification by captive nontool-using rooks [Article]. Proceedings of the National Academy of Sciences of the United States of America, 106(25), 10370-10375. https://doi.org/10.1073/pnas.0901008106
Holzhaider, J. C., Sibley, M. D., Taylor, A. H., Singh, P. J., Gray, R. D., & Hunt, G. R. (2011). The social structure of New Caledonian crows [Article]. Animal Behaviour, 81(1), 83-92. https://doi.org/10.1016/j.anbehav.2010.09.015
Laudato, A. (2010). Bird grooves to the beat [Online Video]. CBS. http://www.cbsnews.com/video/watch/?id=6554351n&tag=contentMain;contentBody
Pepperberg, I. M. (1999). The Alex studies: Cognitive and communicative abilities of grey parrots. Harvard University Press.
von Bayern, A. M. P., Heathcote, R. J. P., Rutz, C., & Kacelnik, A. (2009). The Role of Experience in Problem Solving and Innovative Tool Use in Crows [Article]. Current Biology, 19(22), 1965-1968. https://doi.org/10.1016/j.cub.2009.10.037

# 'Birdbrain' should actually be a compliment

Pioneers in avian intelligence have found that although birds' brains are very small, they are incredibly intelligent Bat Conservation International (1), (2, 3), and sometimes have surprising similarities to the behavior or brain functions of humans. Examples range from the cockatoo who was the first animal documented to dance to a beat to Irene Pepperberg's in-depth studies done with the African grey parrot Alex (named for Avian Learning EXperiment).(4, 5) There have even been studies documenting that some birds successfully use, and even modify or build, tools.(6-8)


1. Bat Conservation International. Bat Conservation International [Web Page]. 2008 [Available from: http://www.batcon.org.
2. Blanco G, Cuevas JA, Frias O, del Barrio JLG. A shot in the dark: Sport hunting of declining corvids promotes the inadvertent shooting of threatened red-billed choughs. J Nat Conserv. 2019;52:11.
3. Brucks D, von Bayern AMP. Parrots Voluntarily Help Each Other to Obtain Food Rewards. Curr Biol. 2020.
4. Laudato A. Bird grooves to the beat. In: Small D, editor. CBS Sunday Morning: CBS; 2010.
5. Pepperberg IM. The Alex studies: Cognitive and communicative abilities of grey parrots. Cambridge, Mass.: Harvard University Press; 1999. 434 p.
6. Bird CD. Insightful problem solving and creative tool modification by captive nontool-using rooks. Proc Natl Acad Sci U S A. 2009;106(25):10370-5.
7. Holzhaider JC, Sibley MD, Taylor AH, Singh PJ, Gray RD, Hunt GR. The social structure of New Caledonian crows. Anim Behav. 2011;81(1):83-92.
8. von Bayern AMP, Heathcote RJP, Rutz C, Kacelnik A. The Role of Experience in Problem Solving and Innovative Tool Use in Crows. Curr Biol. 2009;19(22):1965-8.

- *Edit & Manage Citation*

## When you want to remove or edit citations…

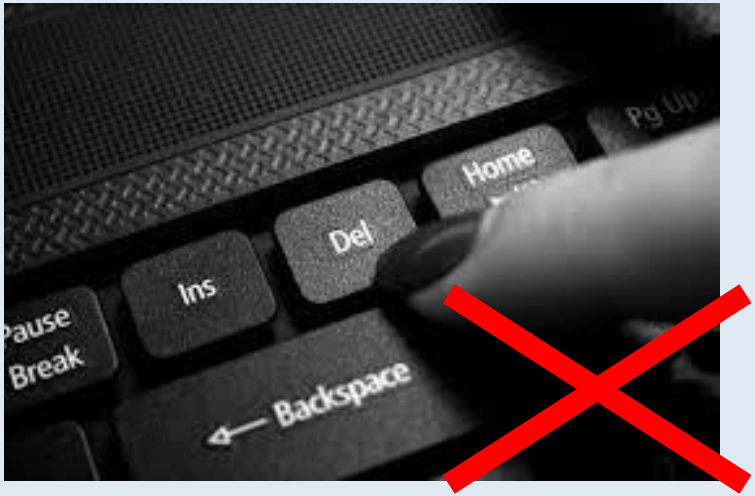


Attention! Do not delete or correct the citations you added from EndNote Library with Word function.

# Remove Citations

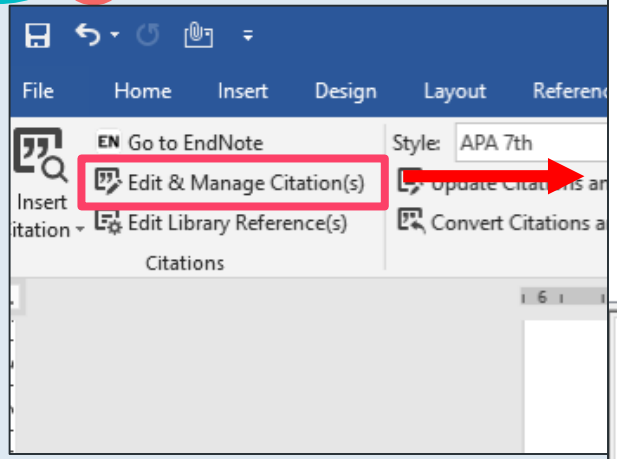


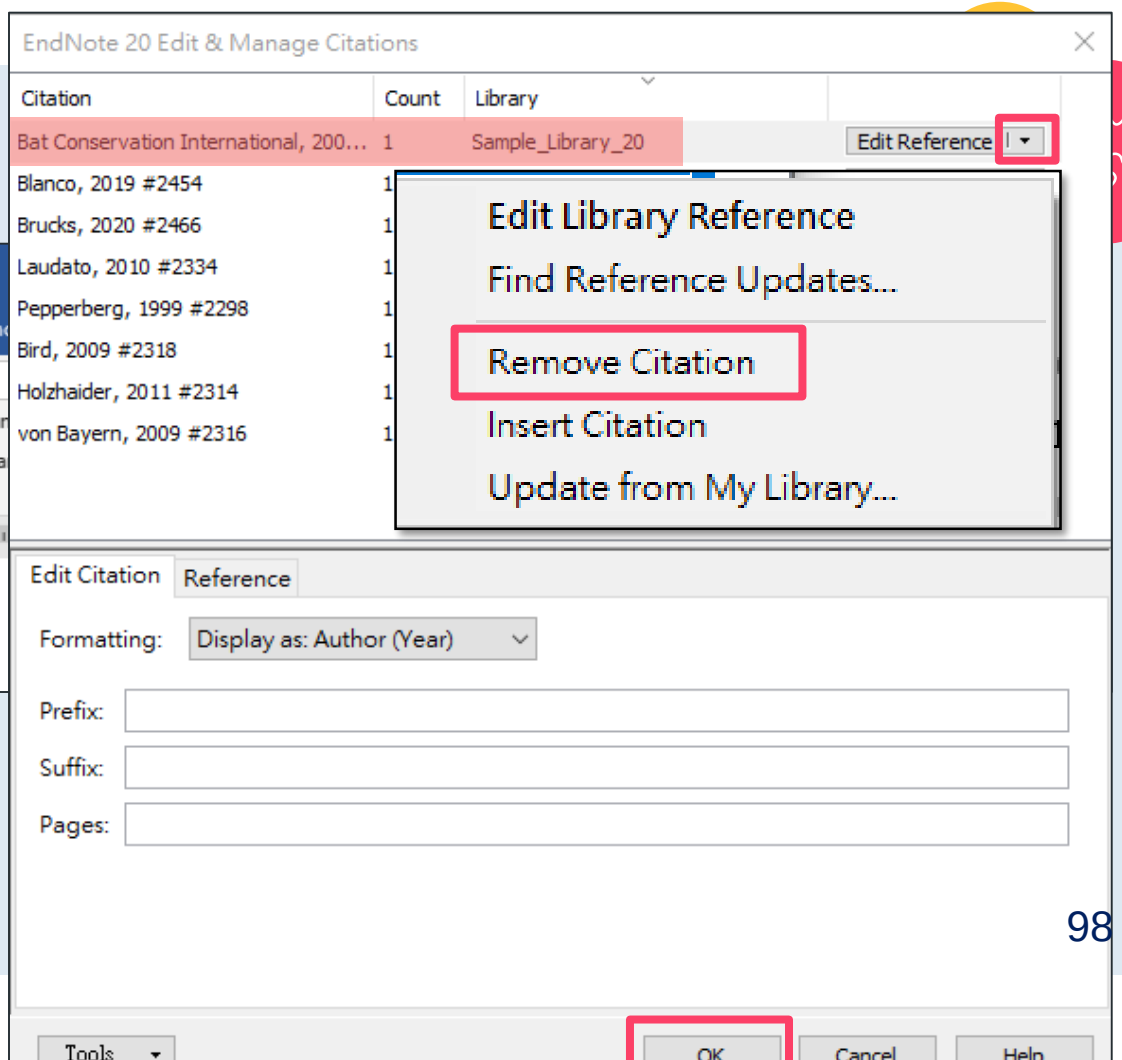

# (Author, Year) → Author(Year)

根據(Hellier et al., 2012)的研究指出，百分之七十的兒童運動傷害是可以避免的。例如，傷害是因關節不穩定、肌肉太僵硬且缺少彈性、傷後因復健及休養不夠而再度受傷、忽視裝備與規則等原因而引發的，都可以因為小心提防而避免發生。

Hellier et al.(2012)

Costa-Fo… otance, valuation of a… w and implications for food policy. *Food Policy*, 33(2), 99-111. doi: 10.1016/j.foodpol.2007.07.002

(Author, Year) → Author(Year)

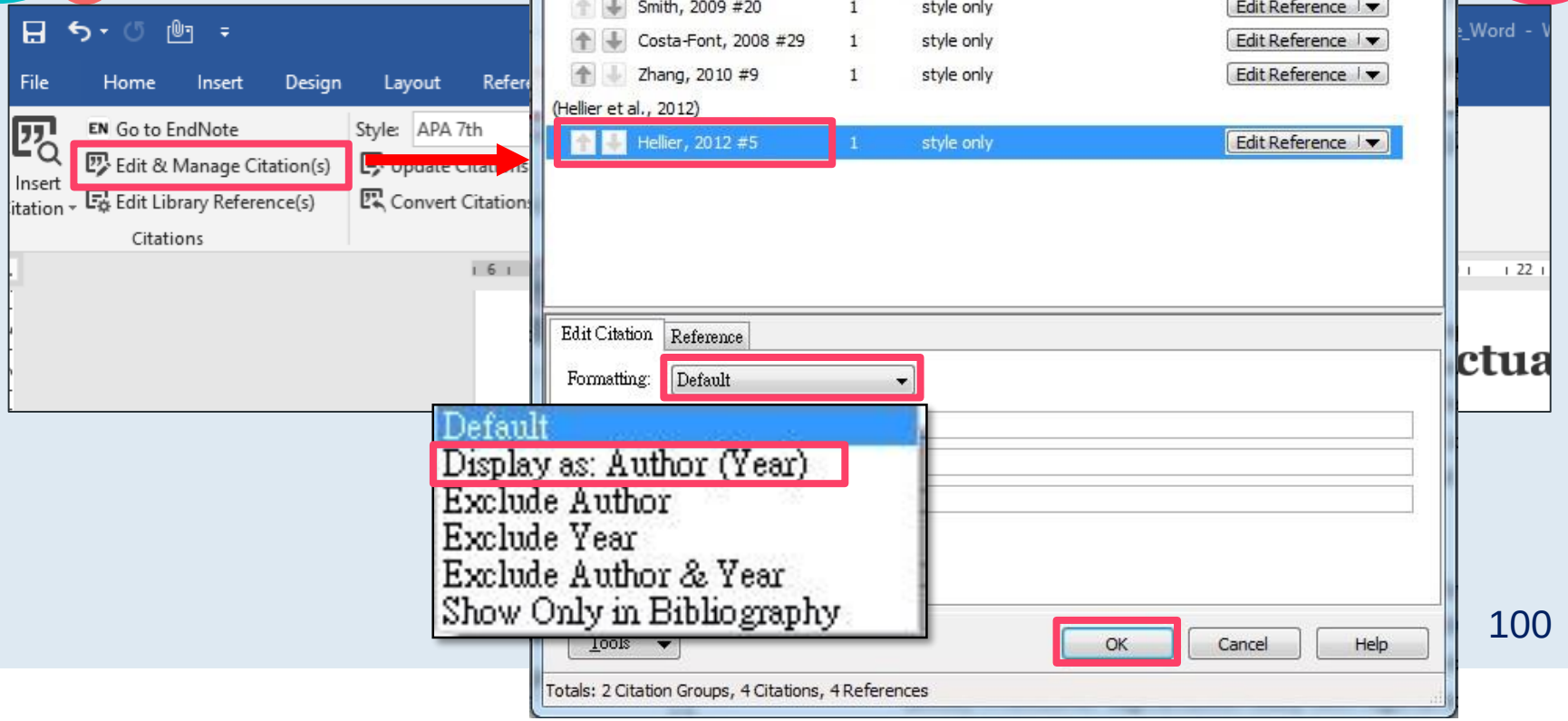

## (Author, Year) → Author(Year)

根據 Hellier et al. (2012)的研究指出，百分之七十的兒童運動傷害是可以避免的。例如，傷害是因為關節不穩定、肌肉太僵硬且缺少彈性、傷後因復健及休養不夠而再度受傷、忽視運動設備與規則等原因而引發的，都可以因為小心提防而避免發生。

**Reference**

Costa-Font, M., Gil, J. M., & Traill, W. B. (2008). Consumer acceptance, valuation of and attitudes towards genetically modified food: Review and implications for food policy. *Food Policy, 33*(2), 99-111. doi: 10.1016/j.foodpol.2007.07.002

## In some citation styles, the cited page number is required to appear in the citation…

社會學是一門研究社會的科學，它探索的範圍包含社會變遷與發展、社會組織、社會網絡、社會階級、文化、環境、科技和通訊、醫療、社會運動等等，還有更多更多當代的社會議題，都是社會學的範疇(Zhang et al., 2010, pp. 16-17)。

# Cited Pages

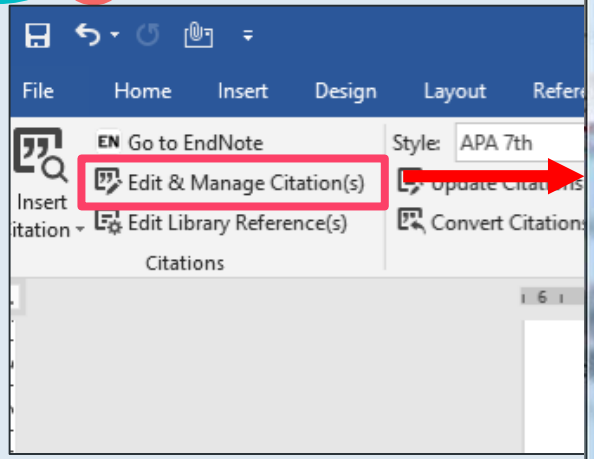


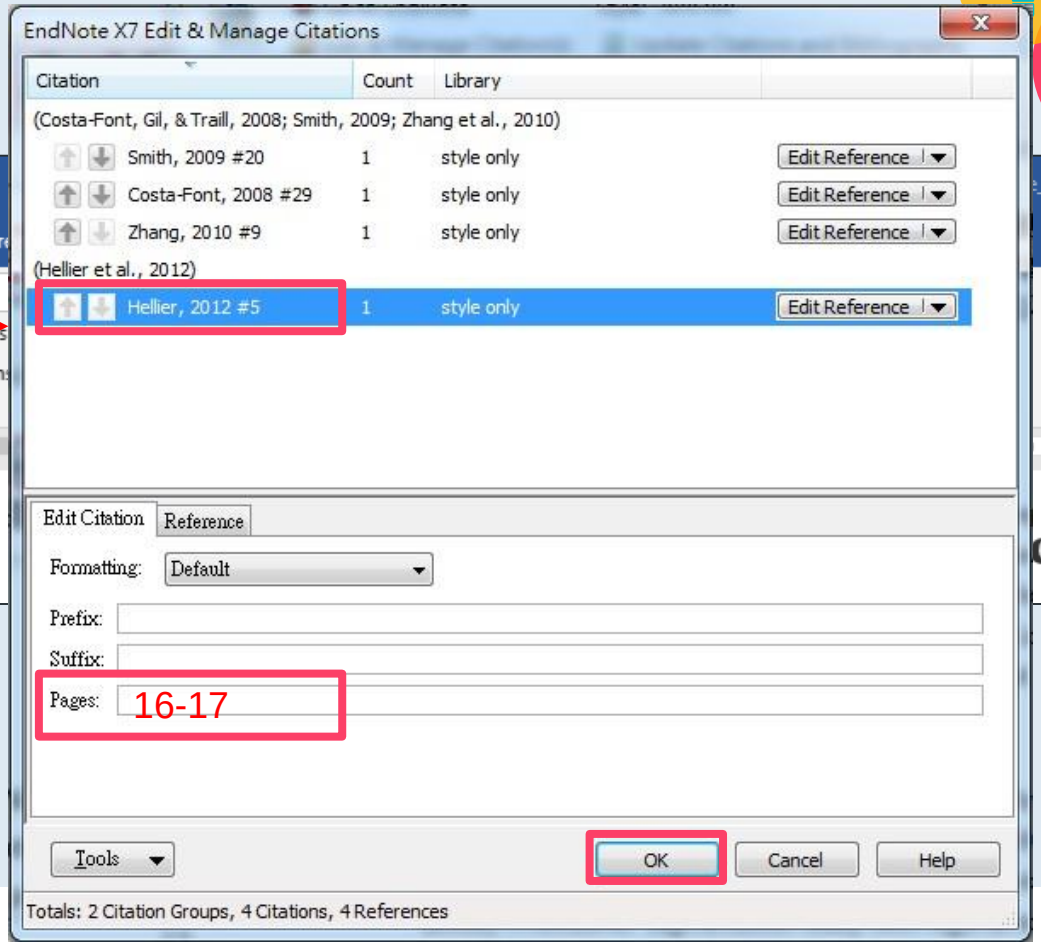


(Zhang et al., 2010, pp. 16-17)

- *Convert to Plain Text (Remove field code)*

# Citations and references inserted from Endnote have Endnote field code…

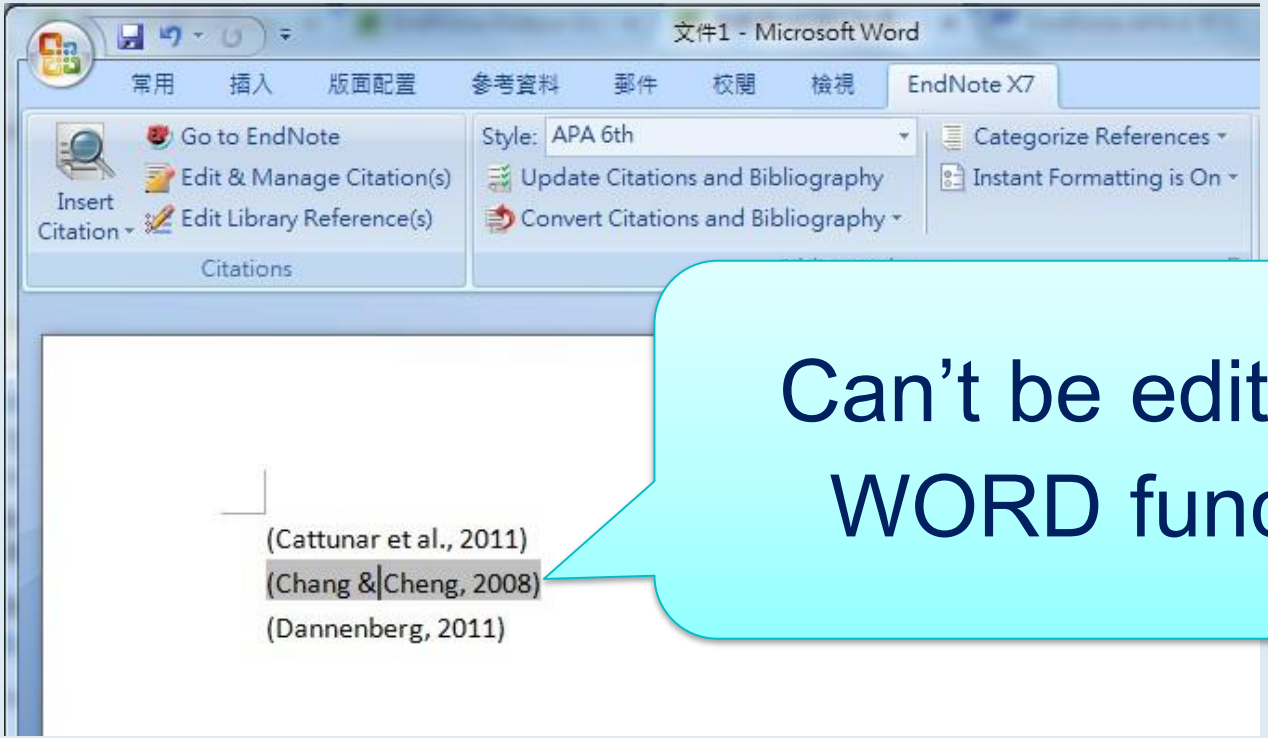


Can’t be edited by WORD function

# This function in Windows and MAC version has different location

- Windows:
  “Convert Citations and Bibliography” → “Convert to Plain Text”

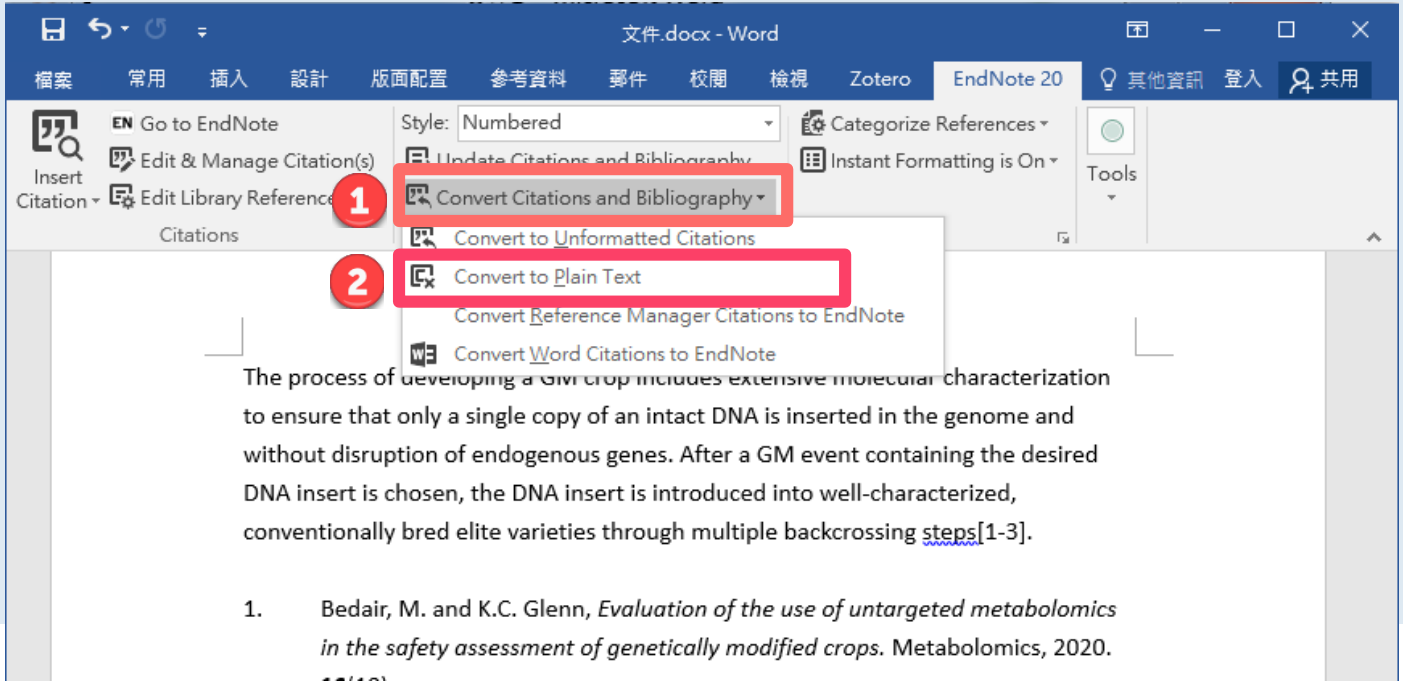

## Mac:

- Click on “Tools”
- Click on “Convert to Plain Text”

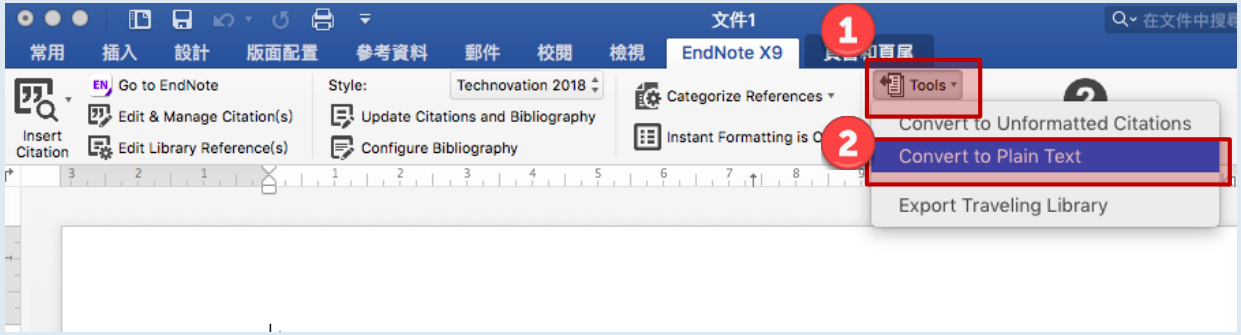

Original Document
(with Endnote field code)

Convert to
Plain Text

New Unsaved Document
(without Endnote field code)

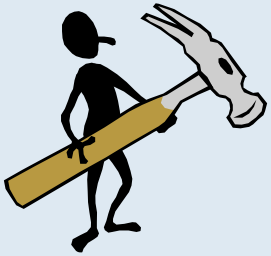

If you still need to use the Endnote function to add or delete citations, you have to use the original Word document

So please keep the original Word document safely!

a simple MS Word file, you can use the MS Word function to edit it

Part 6

# Sync & Share

- Endnote online account
- Sync
- Share Your Library

Synchronize allows you to maintain consistency of library content across different computers.

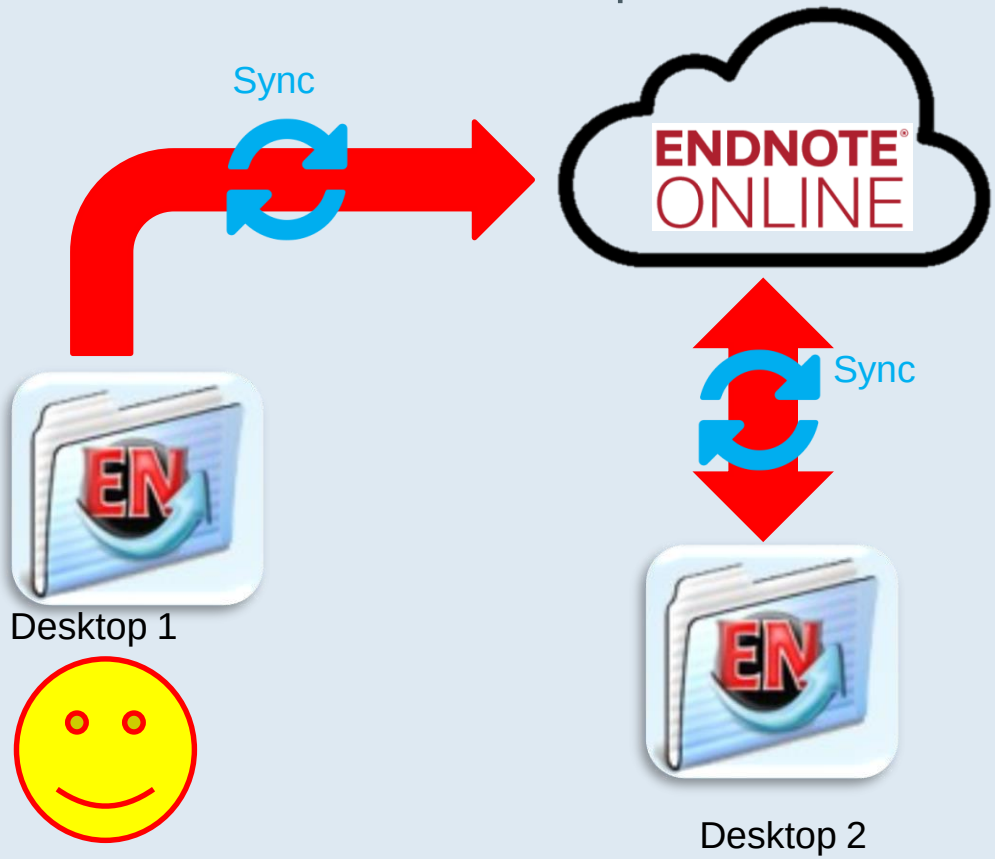

# To activate Sync function…

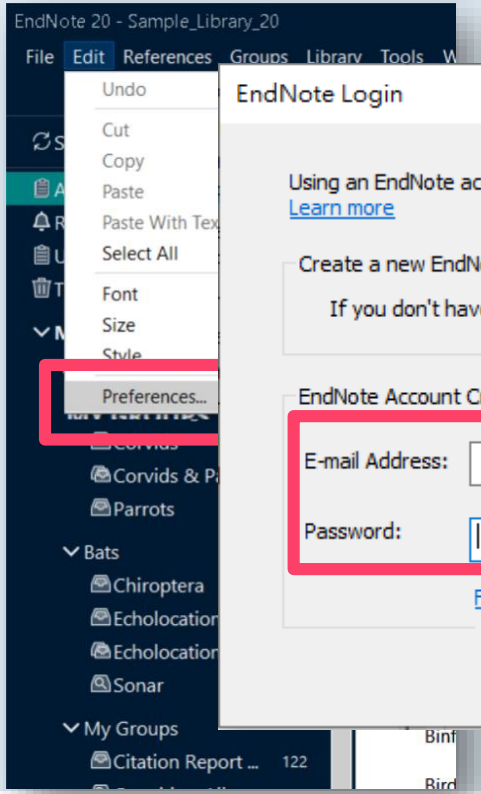


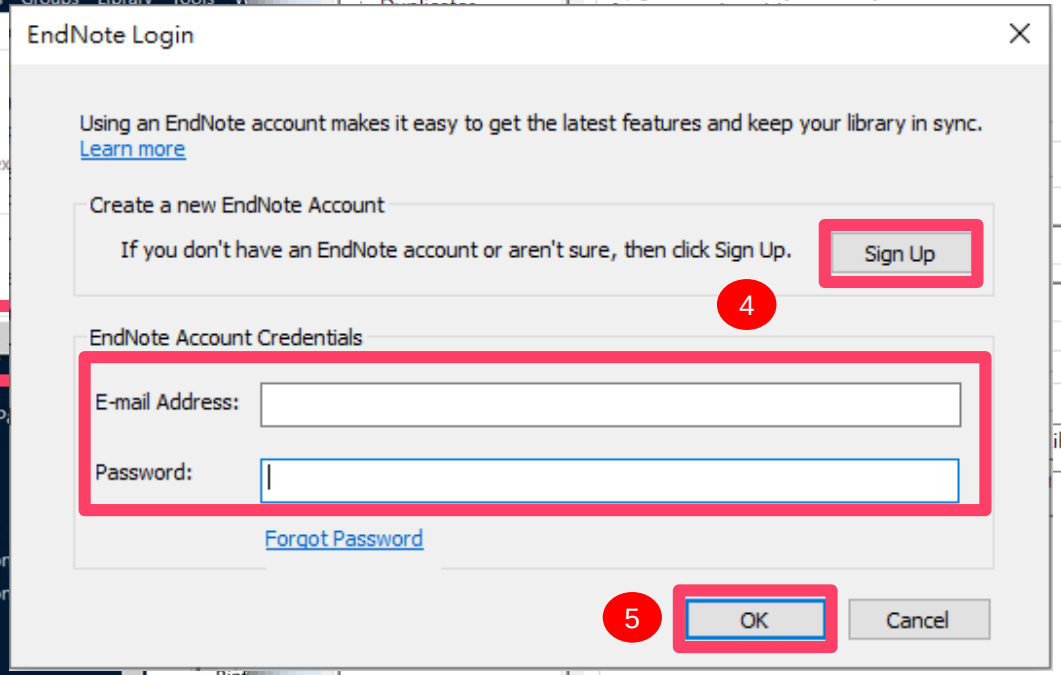


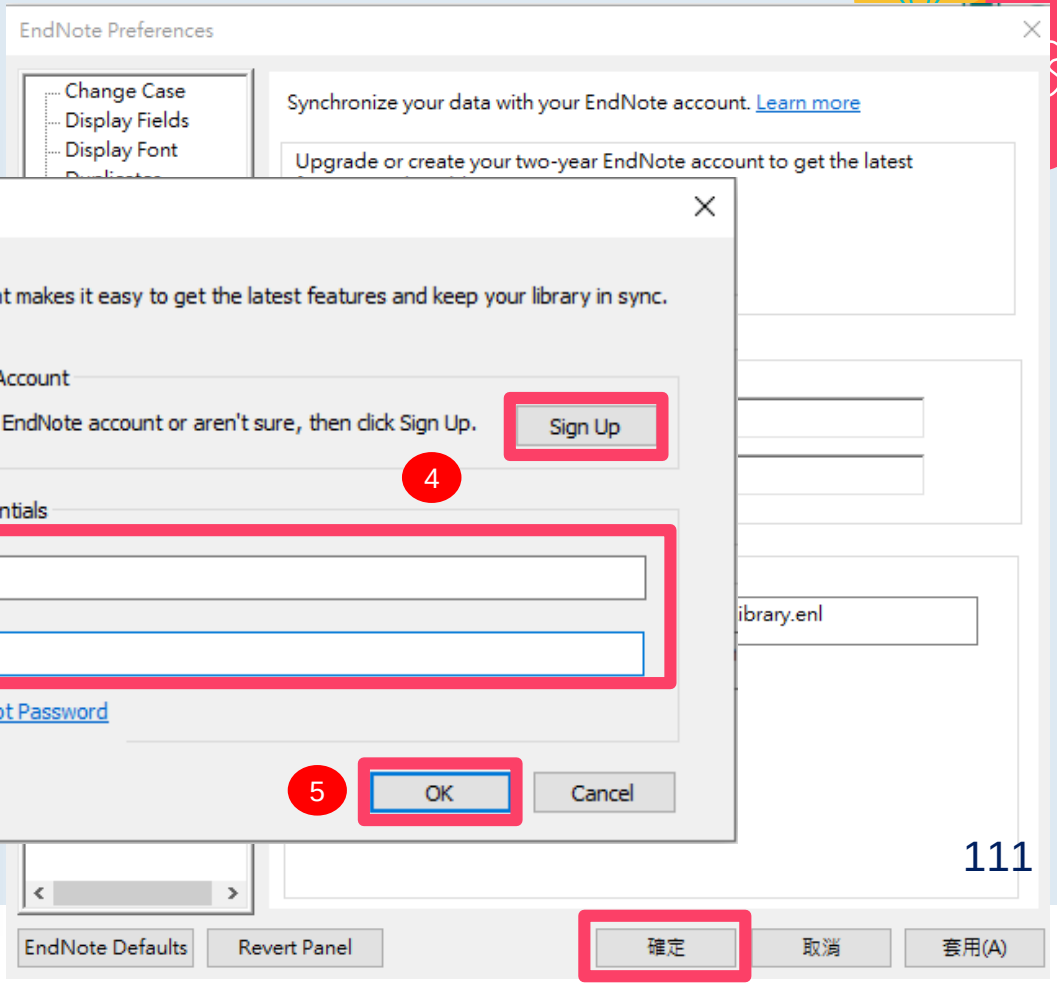

# If you didn't tick "sync automatically " in Preferences, you can manually sync your library…

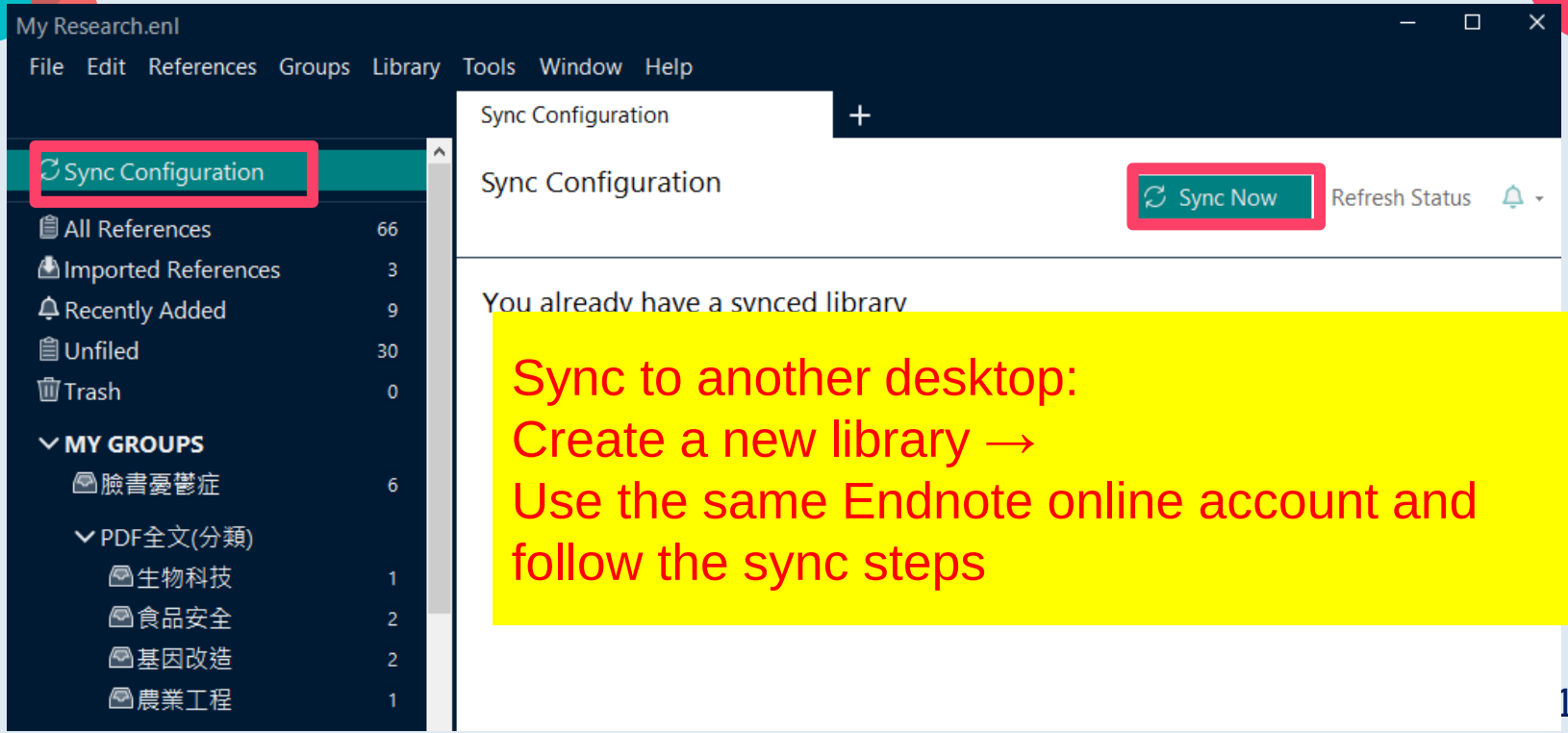


Sync to another desktop:
Create a new library →
Use the same Endnote online account and follow the sync steps

# Share library allows you to share and maintain refs with others.

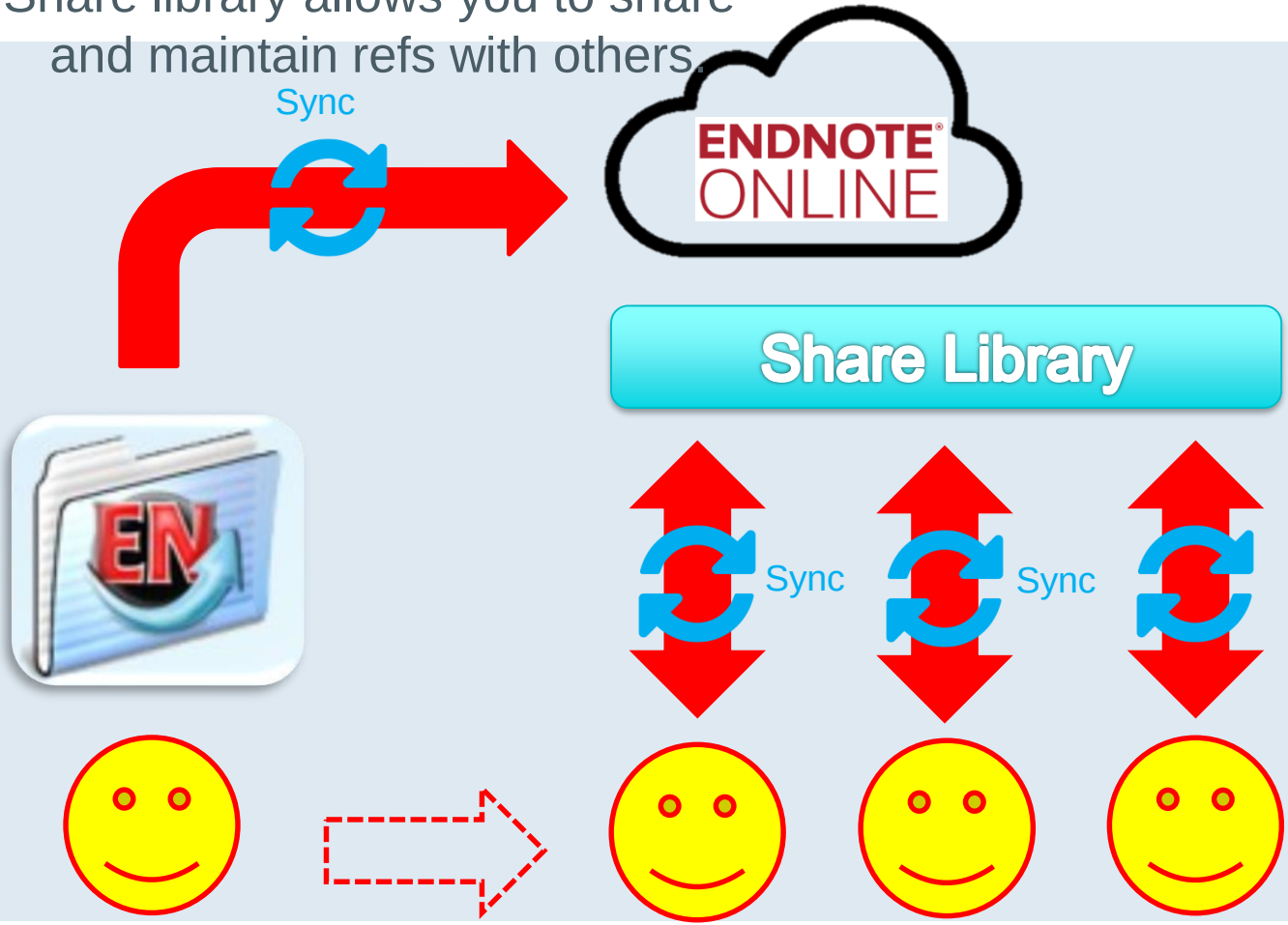

# Share Your Library(1)

Share your library with others

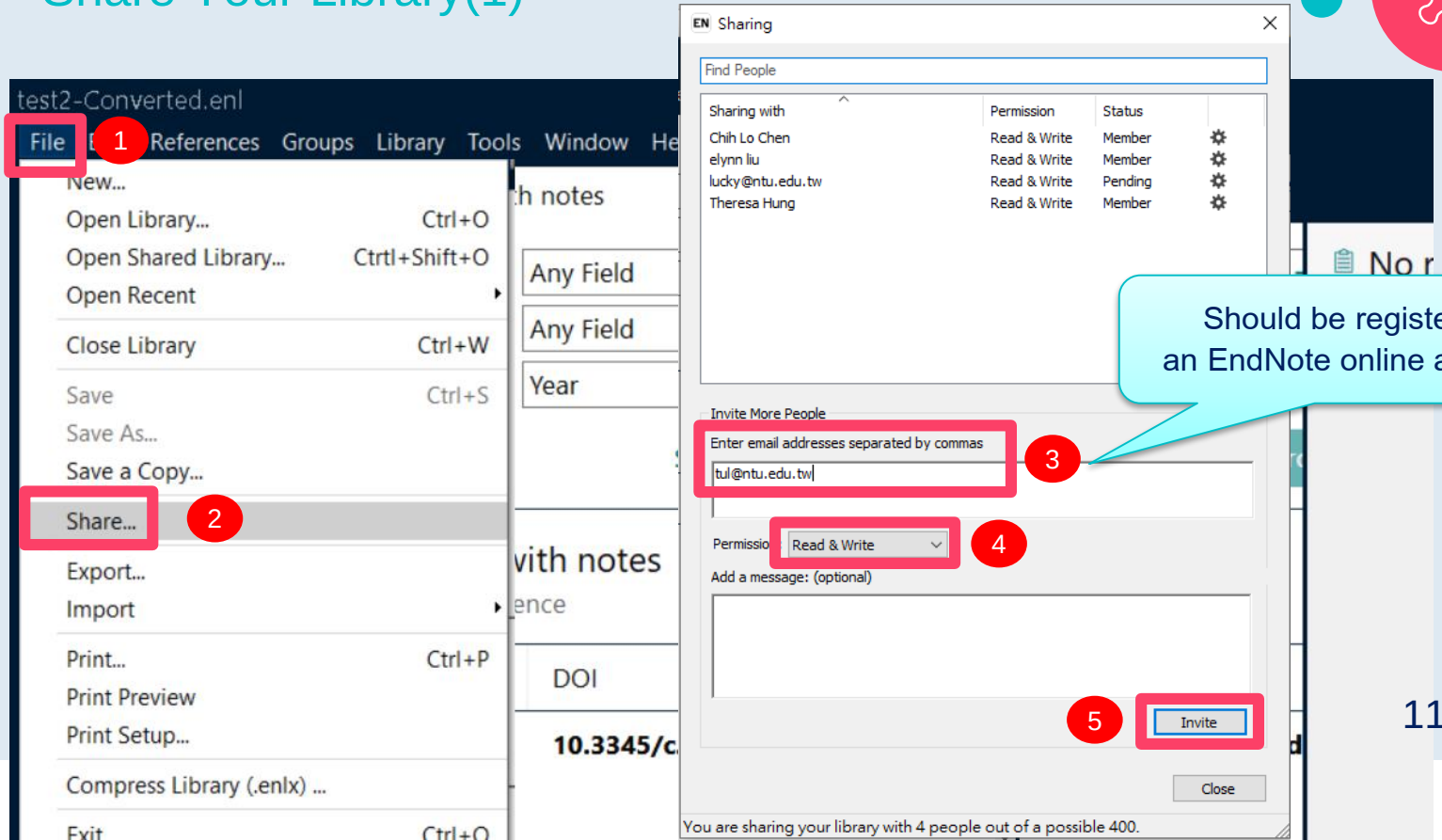

# Those who are invited will receive an invitation letter, click on “accept the invitation”.

寄件者: noreply@endnote.com
寄件日期: 2018/11/26 (週一) 下午 04:15
收件者:
副本:
主旨: Invitation to share an EndNote library

Clarivate Analytics

pokan chou ( [redacted] ) would like to share an EndNote library with you.

Accept the invitation

To accept this invitation and access pokan chou's library, you must have EndNote X7.2 or later installed, and we strongly recommend using EndNote X9 for the best experience.

Once you've accepted this invitation, you will be able to access all of the references, PDFs, file attachments, and notes in this shared library from your

# Then log in their Endnote online account to complete the invitation.

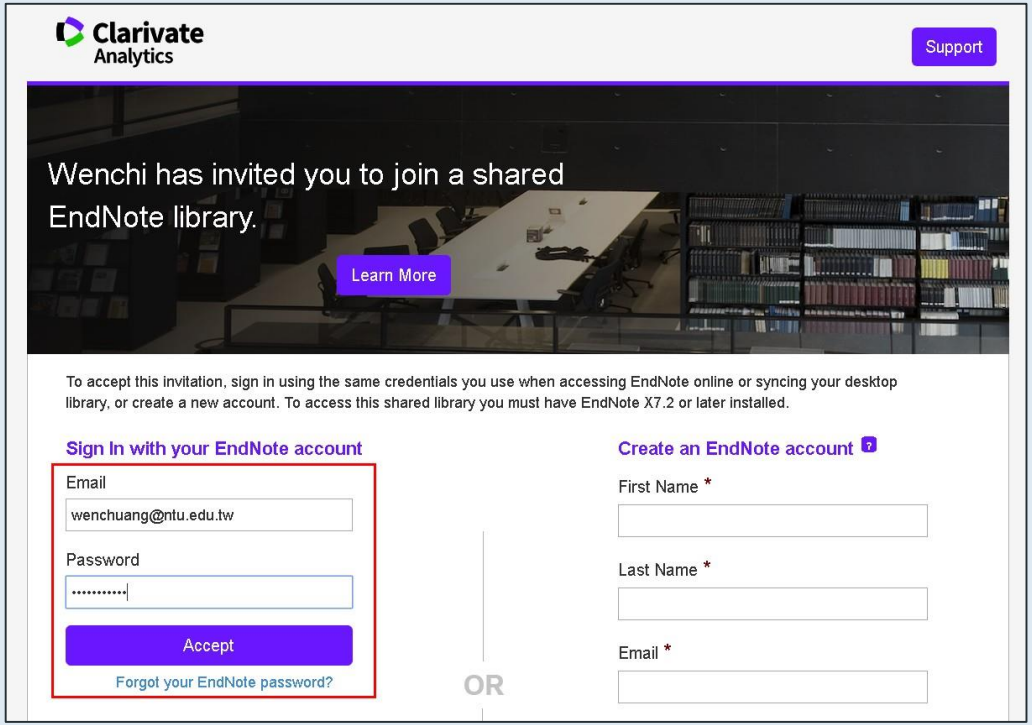

# After accepting your invitation…

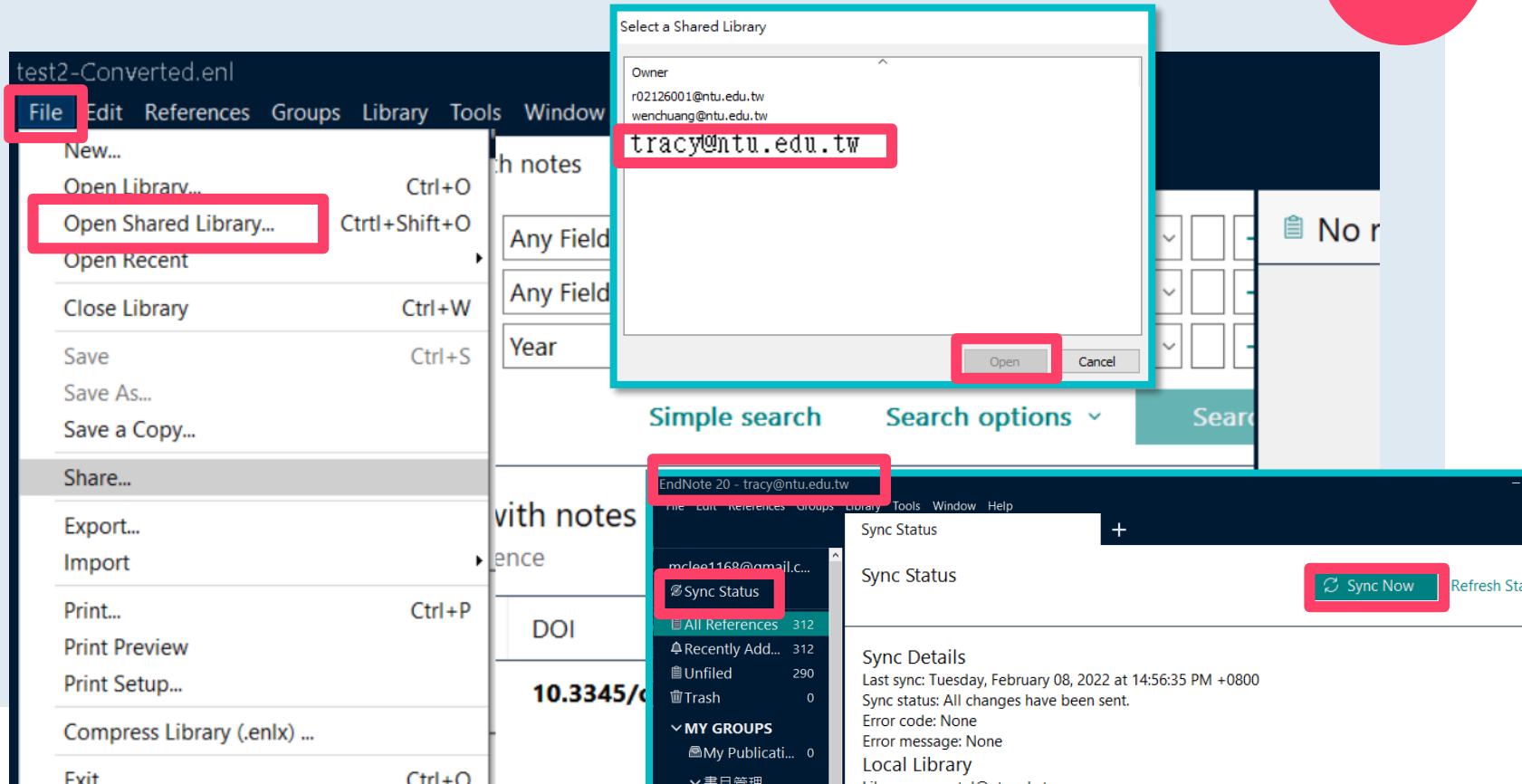

Any further Questions?
Subject librarians are available to consult with you!

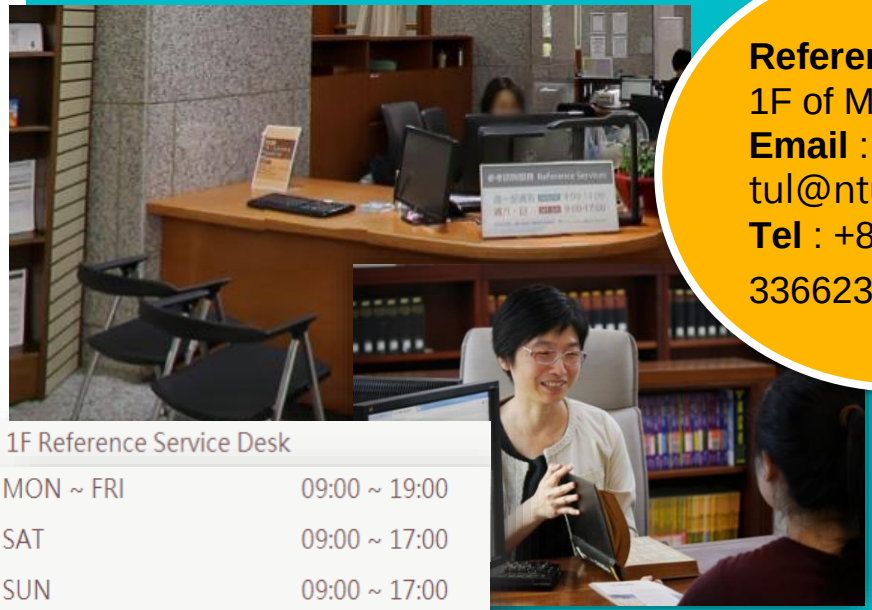

| 1F Reference Service Desk | |
|---|---|
| MON ~ FRI | 09:00 ~ 19:00 |
| SAT | 09:00 ~ 17:00 |
| SUN | 09:00 ~ 17:00 |

**Reference Desk** :
1F of Main Library
**Email** :
tul@ntu.edu.tw
**Tel** : +886-2-33662326

# Thank you for Listening.